

LEGAL DESCRIPTION
 A CLAIM LOCATED IN A PORTION OF SECTIONS 14 & 15, TOWNSHIP 22 SOUTH, RANGE 8 EAST, N.M.P.M., IN OTERO COUNTY, NEW MEXICO, BEING DESCRIBED AS FOLLOWS:
 BEGINNING AT CORNER NO. 1, MONUMENTED WITH A MOUND OF STONE AND 2x2 WOOD POST FROM WHENCE THE NORTHEAST CORNER OF SAID SECTION 15 BEARS S 7°49'22" E, 666.17 FEET;

THENCE S 33°32'05" E, 1478.40 FEET ALONG THE EASTERLY LINE OF SAID CLAIM TO CORNER NO. 2, MONUMENTED WITH A MOUND OF STONE WITH SCRIBE 2 1/333";
 THENCE S 65°18'07" W, 598.89 FEET ALONG THE SOUTHERLY LINE OF SAID CLAIM TO CORNER NO. 3, MONUMENTED WITH A SET STONE WITH SCRIBE 3 1/333";
 THENCE N 25°51'02" W, 1134.48 FEET ALONG THE WESTERLY LINE OF SAID CLAIM TO CORNER NO. 4, MONUMENTED WITH A SET 1/2" IRON ROD WITH 1" PERMA CAP PS 21204";
 THENCE N 38°22'17" W, 393.80 FEET ALONG THE WESTERLY LINE OF SAID CLAIM TO CORNER NO. 5, MONUMENTED WITH A SET STONE WITH SCRIBE 5 1/333";
 THENCE N 65°24'27" E, 612.95 FEET ALONG THE NORTHERLY LINE OF SAID CLAIM TO THE POINT OF BEGINNING.
 CONTAINS 17,568 ACRES, MORE OR LESS.

**Boundary Retracement of the Little Bear
 Lode No. 1333
 claim located in a portion
 of Sections 14 & 15, T.22S., R.8E., N.M.P.M.
 Otero County, New Mexico**



SCALE: 1" = 300'

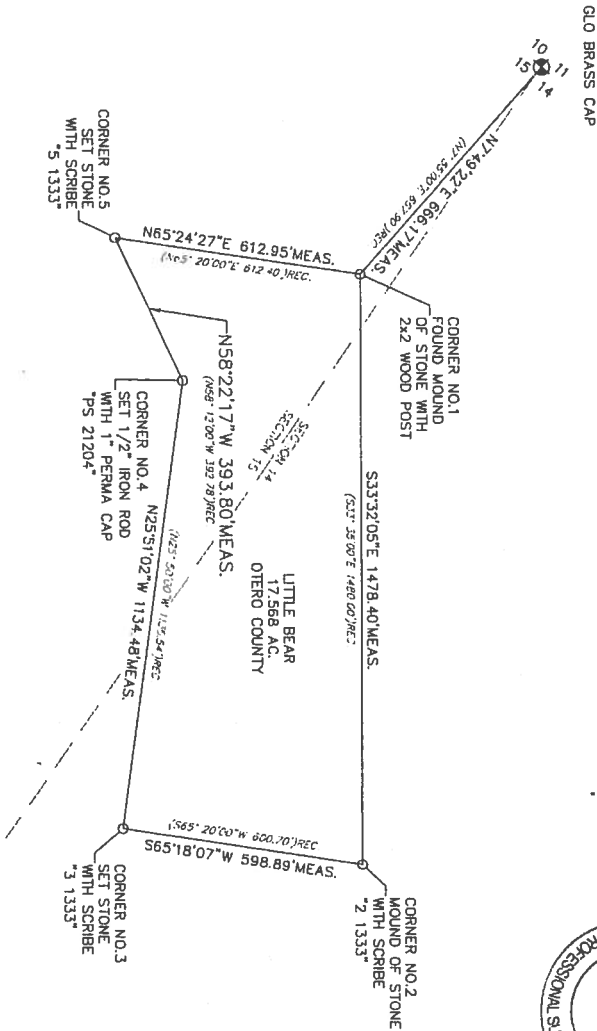

NOTES:

1. BEARINGS BASED ON THE NORTH LINE OF THE NE 1/4 OF SECTION 15, T.22S., R.8E., MONUMENTED BY 2-1/2" BRASS CAPS AT THE NE CORNER AND NORTH 1/4 CORNER OF SECTION 15.
2. BEARINGS SHOWN HEREON ARE MADE BY N.M.S.P. CENTRAL ZONE.
3. ESTABLISHED WITH TRIMBLE GPS EQUIPMENT.
4. RECORD BEARINGS & DISTANCES ARE IN PARENTHESES.

I, DARRYL D. COSTER, A NEW MEXICO REGISTERED PROFESSIONAL SURVEYOR, HEREBY CERTIFY THAT THIS SURVEY PLAT WAS PREPARED FROM AN ACTUAL GROUND SURVEY PERFORMED BY ME OR UNDER MY SUPERVISION, THAT I AM RESPONSIBLE FOR THE BEST OF MY KNOWLEDGE AND BELIEF, THAT THIS BOUNDARY SURVEY PLAT AND THE FIELD SURVEY UPON WHICH IT IS BASED MEET THE MINIMUM STANDARDS FOR SURVEYING IN THE STATE OF NEW MEXICO, AND THAT THIS SURVEY IS NOT A LAND DIVISION OR SUBDIVISION AS DERIVED IN THE NEW MEXICO SUBDIVISION ACT.

DARRYL D. COSTER
 NEW MEXICO REGISTERED PROFESSIONAL SURVEYOR
 NO. 18280

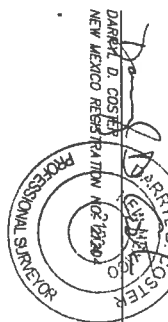

DATE: 8-7-13

**Little Bear
 Rosemont Orogrande ESA
 Otero County, New Mexico**

Figure 30

P-15-Rosemont Orogrande ESA (5322406)CAD(dwg)Survey\Plats 2.dwg, 8/7/2013 1:18:42 PM DIC

Revisions	
By: _____	Date: _____
By: _____	Date: _____

Drawn	BC
Checked	DC
Approved	DC



401 North Seventeenth Street, Suite 4
 Las Cruces, New Mexico 88005-8131
 (505) 647-0789 / 647-0880 (Fax)
 www.southernmountain.com
 Serving the Southwest & Rocky Mountains

17-12-2013
 17:12:42
 5322406

Copyright 2013 Souder, Miller & Associates - All Rights Reserved