

State of New Mexico  
Energy, Minerals and Natural Resources Department

---

**Michelle Lujan Grisham**  
Governor

**Melanie A. Kenderdine**  
Cabinet Secretary-Designate

**Benjamin Shelton**  
Acting Deputy Cabinet Secretary

**Albert Chang, Director**  
Mining and Minerals Division



December 26, 2024

Chairman Forrest Tahdoohnippah  
Comanche Nation of Oklahoma  
P.O. Box 908  
Lawton, OK 73502

**Re: Notice of Intent to Issue the Closure/Closeout Plan for Laughlin Peak Mine, Colfax County, New Mexico, Permit No. CO002MN, New Minimal Impact Mine.**

Dear Chairman Tahdoohnippah:

This letter is a follow up to a notice previously sent to you on August 2, 2024 regarding an application from Natural Pozzolan Resources to establish the five-year Closure/Closeout Plan (CCP) for Laughlin Peak Mine, Permit No. CO002MN in Colfax County under 19.10.3.304 NMAC of the New Mexico Mining Act (NMSA 1978, §69-36-1 et seq.). The proposed mine and CCP will concurrently reclaim with no more than 10 acres of disturbance at a time. The mineral lease is on State Land includes 1,000 acres plus a private land lease of 80 acres, located about 19 miles southeast of Raton, New Mexico.

Pursuant to the State Tribal Collaboration Act, we are notifying you that the applicant has satisfied all our regulatory requirements, and we are prepared to approve CO002MN. We would like to give you a final opportunity to provide us with comments on any traditional, cultural, and or religious properties that you would like MMD to take into consideration or request a formal consultation on the application. Please see the attached map of the project vicinity. The application can also be viewed in its entirety by visiting the MMD web site at:

[https://www.emnrd.nm.gov/mmd/co002mn-uinta-pozzolan/?et\\_fb=1&PageSpeed=off](https://www.emnrd.nm.gov/mmd/co002mn-uinta-pozzolan/?et_fb=1&PageSpeed=off)

Cultural resource surveys were conducted as required by the State Land Office, a copy of which can be requested from either the State Land Office or the State Historic Preservation Division. Please provide any comments or request a formal consultation by January 15, 2025. If you wish to consult on this application or have any questions, please contact me at (505) 490-0726 or [kevin.myers@emnrd.nm.gov](mailto:kevin.myers@emnrd.nm.gov).

Sincerely,

Kevin C. Myers, Permit Lead  
Mining and Minerals Division (MMD)

Enclosure (Project Vicinity Map)

State of New Mexico  
Energy, Minerals and Natural Resources Department

---

**Michelle Lujan Grisham**  
Governor

**Melanie A. Kenderdine**  
Cabinet Secretary-Designate

**Benjamin Shelton**  
Acting Deputy Cabinet Secretary

**Albert Chang, Director**  
Mining and Minerals Division



December 26, 2024

President Edward Velarde  
Jicarilla Apache Nation  
P.O. Box 507  
Dulce, NM 87528

**Re: Notice of Intent to Issue the Closure/Closeout Plan for Laughlin Peak Mine, Colfax County, New Mexico, Permit No. CO002MN, New Minimal Impact Mine.**

Dear President Velarde:

This letter is a follow up to a notice previously sent to you on August 2, 2024 regarding an application from Natural Pozzolan Resources to establish the five-year Closure/Closeout Plan (CCP) for Laughlin Peak Mine, Permit No. CO002MN in Colfax County under 19.10.3.304 NMAC of the New Mexico Mining Act (NMSA 1978, §69-36-1 et seq.). The proposed mine and CCP will concurrently reclaim with no more than 10 acres of disturbance at a time. The mineral lease is on State Land includes 1,000 acres plus a private land lease of 80 acres, located about 19 miles southeast of Raton, New Mexico.

Pursuant to the State Tribal Collaboration Act, we are notifying you that the applicant has satisfied all our regulatory requirements, and we are prepared to approve CO002MN. We would like to give you a final opportunity to provide us with comments on any traditional, cultural, and or religious properties that you would like MMD to take into consideration or request a formal consultation on the application. Please see the attached map of the project vicinity. The application can also be viewed in its entirety by visiting the MMD web site at:

[https://www.emnrd.nm.gov/mmd/co002mn-uinta-pozzolan/?et\\_fb=1&PageSpeed=off](https://www.emnrd.nm.gov/mmd/co002mn-uinta-pozzolan/?et_fb=1&PageSpeed=off)

Cultural resource surveys were conducted as required by the State Land Office, a copy of which can be requested from either the State Land Office or the State Historic Preservation Division. Please provide any comments or request a formal consultation by January 15, 2025. If you wish to consult on this application or have any questions, please contact me at (505) 490-0726 or [kevin.myers@emnrd.nm.gov](mailto:kevin.myers@emnrd.nm.gov).

Sincerely,

Kevin C. Myers, Permit Lead  
Mining and Minerals Division (MMD)

Enclosure (Project Vicinity Map)

State of New Mexico  
Energy, Minerals and Natural Resources Department

---

**Michelle Lujan Grisham**  
Governor

**Melanie A. Kenderdine**  
Cabinet Secretary-Designate

**Benjamin Shelton**  
Acting Deputy Cabinet Secretary

**Albert Chang, Director**  
Mining and Minerals Division



December 26, 2024

Chairman Lawrence SpottedBird  
Kiowa Indian Tribe of Oklahoma  
P.O. Box 369  
Carnegie, OK 73015

**Re: Notice of Intent to Issue the Closure/Closeout Plan for Laughlin Peak Mine, Colfax County, New Mexico, Permit No. CO002MN, New Minimal Impact Mine.**

Dear Chairman SpottedBird:

This letter is a follow up to a notice previously sent to you on August 2, 2024 regarding an application from Natural Pozzolan Resources to establish the five-year Closure/Closeout Plan (CCP) for Laughlin Peak Mine, Permit No. CO002MN in Colfax County under 19.10.3.304 NMAC of the New Mexico Mining Act (NMSA 1978, §69-36-1 et seq.). The proposed mine and CCP will concurrently reclaim with no more than 10 acres of disturbance at a time. The mineral lease is on State Land includes 1,000 acres plus a private land lease of 80 acres, located about 19 miles southeast of Raton, New Mexico.

Pursuant to the State Tribal Collaboration Act, we are notifying you that the applicant has satisfied all our regulatory requirements, and we are prepared to approve CO002MN. We would like to give you a final opportunity to provide us with comments on any traditional, cultural, and or religious properties that you would like MMD to take into consideration or request a formal consultation on the application. Please see the attached map of the project vicinity. The application can also be viewed in its entirety by visiting the MMD web site at:

[https://www.emnrd.nm.gov/mmd/co002mn-uinta-pozzolan/?et\\_fb=1&PageSpeed=off](https://www.emnrd.nm.gov/mmd/co002mn-uinta-pozzolan/?et_fb=1&PageSpeed=off)

Cultural resource surveys were conducted as required by the State Land Office, a copy of which can be requested from either the State Land Office or the State Historic Preservation Division. Please provide any comments or request a formal consultation by January 15, 2025. If you wish to consult on this application or have any questions, please contact me at (505) 490-0726 or [kevin.myers@emnrd.nm.gov](mailto:kevin.myers@emnrd.nm.gov).

Sincerely,

Kevin C. Myers, Permit Lead  
Mining and Minerals Division (MMD)

Enclosure (Project Vicinity Map)

State of New Mexico  
Energy, Minerals and Natural Resources Department

---

**Michelle Lujan Grisham**  
Governor

**Melanie A. Kenderdine**  
Cabinet Secretary-Designate

**Benjamin Shelton**  
Acting Deputy Cabinet Secretary

**Albert Chang, Director**  
Mining and Minerals Division



December 26, 2024

Madam President Thora Walsh-Padilla  
Mescalero Apache Tribe  
P.O. Box 227  
Mescalero, NM 88340

**Re: Notice of Intent to Issue the Closure/Closeout Plan for Laughlin Peak Mine, Colfax County, New Mexico, Permit No. CO002MN, New Minimal Impact Mine.**

Dear Madam President Walsh-Padilla:

This letter is a follow up to a notice previously sent to you on August 2, 2024 regarding an application from Natural Pozzolan Resources to establish the five-year Closure/Closeout Plan (CCP) for Laughlin Peak Mine, Permit No. CO002MN in Colfax County under 19.10.3.304 NMAC of the New Mexico Mining Act (NMSA 1978, §69-36-1 et seq.). The proposed mine and CCP will concurrently reclaim with no more than 10 acres of disturbance at a time. The mineral lease is on State Land includes 1,000 acres plus a private land lease of 80 acres, located about 19 miles southeast of Raton, New Mexico.

Pursuant to the State Tribal Collaboration Act, we are notifying you that the applicant has satisfied all our regulatory requirements, and we are prepared to approve CO002MN. We would like to give you a final opportunity to provide us with comments on any traditional, cultural, and or religious properties that you would like MMD to take into consideration or request a formal consultation on the application. Please see the attached map of the project vicinity. The application can also be viewed in its entirety by visiting the MMD web site at:

[https://www.emnrd.nm.gov/mmd/co002mn-uinta-pozzolan/?et\\_fb=1&PageSpeed=off](https://www.emnrd.nm.gov/mmd/co002mn-uinta-pozzolan/?et_fb=1&PageSpeed=off)

Cultural resource surveys were conducted as required by the State Land Office, a copy of which can be requested from either the State Land Office or the State Historic Preservation Division. Please provide any comments or request a formal consultation by January 15, 2025. If you wish to consult on this application or have any questions, please contact me at (505) 490-0726 or

[kevin.myers@emnrd.nm.gov](mailto:kevin.myers@emnrd.nm.gov).

Sincerely,

Kevin C. Myers, Permit Lead  
Mining and Minerals Division (MMD)

Enclosure (Project Vicinity Map)

State of New Mexico  
Energy, Minerals and Natural Resources Department

---

**Michelle Lujan Grisham**  
Governor

**Melanie A. Kenderdine**  
Cabinet Secretary-Designate

**Benjamin Shelton**  
Acting Deputy Cabinet Secretary

**Albert Chang, Director**  
Mining and Minerals Division



December 26, 2024

Governor Fred L. Romero  
Pueblo of Taos  
P.O. Box 1846  
Taos, NM 87571

**Re: Notice of Intent to Issue the Closure/Closeout Plan for Laughlin Peak Mine, Colfax County, New Mexico, Permit No. CO002MN, New Minimal Impact Mine.**

Dear Governor Romero:

This letter is a follow up to a notice previously sent to you on August 2, 2024 regarding an application from Natural Pozzolan Resources to establish the five-year Closure/Closeout Plan (CCP) for Laughlin Peak Mine, Permit No. CO002MN in Colfax County under 19.10.3.304 NMAC of the New Mexico Mining Act (NMSA 1978, §69-36-1 et seq.). The proposed mine and CCP will concurrently reclaim with no more than 10 acres of disturbance at a time. The mineral lease is on State Land includes 1,000 acres plus a private land lease of 80 acres, located about 19 miles southeast of Raton, New Mexico.

Pursuant to the State Tribal Collaboration Act, we are notifying you that the applicant has satisfied all our regulatory requirements, and we are prepared to approve CO002MN. We would like to give you a final opportunity to provide us with comments on any traditional, cultural, and or religious properties that you would like MMD to take into consideration or request a formal consultation on the application. Please see the attached map of the project vicinity. The application can also be viewed in its entirety by visiting the MMD web site at:

[https://www.emnrd.nm.gov/mmd/co002mn-uinta-pozzolan/?et\\_fb=1&PageSpeed=off](https://www.emnrd.nm.gov/mmd/co002mn-uinta-pozzolan/?et_fb=1&PageSpeed=off)

Cultural resource surveys were conducted as required by the State Land Office, a copy of which can be requested from either the State Land Office or the State Historic Preservation Division. Please provide any comments or request a formal consultation by January 15, 2025. If you wish to consult on this application or have any questions, please contact me at (505) 490-0726 or [kevin.myers@emnrd.nm.gov](mailto:kevin.myers@emnrd.nm.gov).

Sincerely,

Kevin C. Myers, Permit Lead  
Mining and Minerals Division (MMD)

Enclosure (Project Vicinity Map)

State of New Mexico  
Energy, Minerals and Natural Resources Department

---

**Michelle Lujan Grisham**  
Governor

**Melanie A. Kenderdine**  
Cabinet Secretary-Designate

**Benjamin Shelton**  
Acting Deputy Cabinet Secretary

**Albert Chang, Director**  
Mining and Minerals Division



December 26, 2024

Martina Minthorn  
Tribal Historic Preservation Officer  
Comanche Nation of Oklahoma  
P.O. Box 908  
Lawton, OK 73502

**Re: Notice of Intent to Issue the Closure/Closeout Plan for Laughlin Peak Mine, Colfax County, New Mexico, Permit No. CO002MN, New Minimal Impact Mine.**

Dear Ms. Minthorn:

This letter is a follow up to a notice previously sent to you on August 2, 2024 regarding an application from Natural Pozzolan Resources to establish the five-year Closure/Closeout Plan (CCP) for Laughlin Peak Mine, Permit No. CO002MN in Colfax County under 19.10.3.304 NMAC of the New Mexico Mining Act (NMSA 1978, §69-36-1 et seq.). The proposed mine and CCP will concurrently reclaim with no more than 10 acres of disturbance at a time. The mineral lease is on State Land includes 1,000 acres plus a private land lease of 80 acres, located about 19 miles southeast of Raton, New Mexico.

Pursuant to the State Tribal Collaboration Act, we are notifying you that the applicant has satisfied all our regulatory requirements, and we are prepared to approve CO002MN. We would like to give you a final opportunity to provide us with comments on any traditional, cultural, and or religious properties that you would like MMD to take into consideration or request a formal consultation on the application. Please see the attached map of the project vicinity. The application can also be viewed in its entirety by visiting the MMD web site at:

[https://www.emnrd.nm.gov/mmd/co002mn-uinta-pozzolan/?et\\_fb=1&PageSpeed=off](https://www.emnrd.nm.gov/mmd/co002mn-uinta-pozzolan/?et_fb=1&PageSpeed=off)

Cultural resource surveys were conducted as required by the State Land Office, a copy of which can be requested from either the State Land Office or the State Historic Preservation Division. Please provide any comments or request a formal consultation by January 15, 2025. If you wish to consult on this application or have any questions, please contact me at (505) 490-0726 or [kevin.myers@emnrd.nm.gov](mailto:kevin.myers@emnrd.nm.gov).

Sincerely,

Kevin C. Myers, Permit Lead  
Mining and Minerals Division (MMD)

Enclosure (Project Vicinity Map)

State of New Mexico  
Energy, Minerals and Natural Resources Department

---

**Michelle Lujan Grisham**  
Governor

**Melanie A. Kenderdine**  
Cabinet Secretary-Designate

**Benjamin Shelton**  
Acting Deputy Cabinet Secretary

**Albert Chang, Director**  
Mining and Minerals Division



December 26, 2024

Jeffrey Blythe  
Tribal Historic Preservation Officer  
Jicarilla Apache Nation  
P.O. Box 507  
Dulce, NM 87528

**Re: Notice of Intent to Issue the Closure/Closeout Plan for Laughlin Peak Mine, Colfax County, New Mexico, Permit No. CO002MN, New Minimal Impact Mine.**

Dear Dr. Blythe:

This letter is a follow up to a notice previously sent to you on August 2, 2024 regarding an application from Natural Pozzolan Resources to establish the five-year Closure/Closeout Plan (CCP) for Laughlin Peak Mine, Permit No. CO002MN in Colfax County under 19.10.3.304 NMAC of the New Mexico Mining Act (NMSA 1978, §69-36-1 et seq.). The proposed mine and CCP will concurrently reclaim with no more than 10 acres of disturbance at a time. The mineral lease is on State Land includes 1,000 acres plus a private land lease of 80 acres, located about 19 miles southeast of Raton, New Mexico.

Pursuant to the State Tribal Collaboration Act, we are notifying you that the applicant has satisfied all our regulatory requirements, and we are prepared to approve CO002MN. We would like to give you a final opportunity to provide us with comments on any traditional, cultural, and or religious properties that you would like MMD to take into consideration or request a formal consultation on the application. Please see the attached map of the project vicinity. The application can also be viewed in its entirety by visiting the MMD web site at:

[https://www.emnrd.nm.gov/mmd/co002mn-uinta-pozzolan/?et\\_fb=1&PageSpeed=off](https://www.emnrd.nm.gov/mmd/co002mn-uinta-pozzolan/?et_fb=1&PageSpeed=off)

Cultural resource surveys were conducted as required by the State Land Office, a copy of which can be requested from either the State Land Office or the State Historic Preservation Division. Please provide any comments or request a formal consultation by January 15, 2025. If you wish to consult on this application or have any questions, please contact me at (505) 490-0726 or [kevin.myers@emnrd.nm.gov](mailto:kevin.myers@emnrd.nm.gov).

Sincerely,

Kevin C. Myers, Permit Lead  
Mining and Minerals Division (MMD)

Enclosure (Project Vicinity Map)

State of New Mexico  
Energy, Minerals and Natural Resources Department

---

**Michelle Lujan Grisham**  
Governor

**Melanie A. Kenderdine**  
Cabinet Secretary-Designate

**Benjamin Shelton**  
Acting Deputy Cabinet Secretary

**Albert Chang, Director**  
Mining and Minerals Division



December 26, 2024

Amanda Hill  
Tribal Historic Preservation Officer  
Kiowa Indian Tribe of Oklahoma  
P.O. Box 369  
Carnegie, OK 73015

**Re: Notice of Intent to Issue the Closure/Closeout Plan for Laughlin Peak Mine, Colfax County, New Mexico, Permit No. CO002MN, New Minimal Impact Mine.**

Dear Ms. Hill:

This letter is a follow up to a notice previously sent to you on August 2, 2024 regarding an application from Natural Pozzolan Resources to establish the five-year Closure/Closeout Plan (CCP) for Laughlin Peak Mine, Permit No. CO002MN in Colfax County under 19.10.3.304 NMAC of the New Mexico Mining Act (NMSA 1978, §69-36-1 et seq.). The proposed mine and CCP will concurrently reclaim with no more than 10 acres of disturbance at a time. The mineral lease is on State Land includes 1,000 acres plus a private land lease of 80 acres, located about 19 miles southeast of Raton, New Mexico.

Pursuant to the State Tribal Collaboration Act, we are notifying you that the applicant has satisfied all our regulatory requirements, and we are prepared to approve CO002MN. We would like to give you a final opportunity to provide us with comments on any traditional, cultural, and or religious properties that you would like MMD to take into consideration or request a formal consultation on the application. Please see the attached map of the project vicinity. The application can also be viewed in its entirety by visiting the MMD web site at:

[https://www.emnrd.nm.gov/mmd/co002mn-uinta-pozzolan/?et\\_fb=1&PageSpeed=off](https://www.emnrd.nm.gov/mmd/co002mn-uinta-pozzolan/?et_fb=1&PageSpeed=off)

Cultural resource surveys were conducted as required by the State Land Office, a copy of which can be requested from either the State Land Office or the State Historic Preservation Division. Please provide any comments or request a formal consultation by January 15, 2025. If you wish to consult on this application or have any questions, please contact me at (505) 490-0726 or [kevin.myers@emnrd.nm.gov](mailto:kevin.myers@emnrd.nm.gov).

Sincerely,

Kevin C. Myers, Permit Lead  
Mining and Minerals Division (MMD)

Enclosure (Project Vicinity Map)



State of New Mexico  
Energy, Minerals and Natural Resources Department

---

**Michelle Lujan Grisham**  
Governor

**Melanie A. Kenderdine**  
Cabinet Secretary-Designate

**Benjamin Shelton**  
Acting Deputy Cabinet Secretary

**Albert Chang, Director**  
Mining and Minerals Division



December 26, 2024

Holly Houghton  
Mescalero Apache Tribe  
P.O. Box 227  
Mescalero, NM 88340

**Re: Notice of Intent to Issue the Closure/Closeout Plan for Laughlin Peak Mine, Colfax County, New Mexico, Permit No. CO002MN, New Minimal Impact Mine.**

Dear Ms. Houghton:

This letter is a follow up to a notice previously sent to you on August 2, 2024 regarding an application from Natural Pozzolan Resources to establish the five-year Closure/Closeout Plan (CCP) for Laughlin Peak Mine, Permit No. CO002MN in Colfax County under 19.10.3.304 NMAC of the New Mexico Mining Act (NMSA 1978, §69-36-1 et seq.). The proposed mine and CCP will concurrently reclaim with no more than 10 acres of disturbance at a time. The mineral lease is on State Land includes 1,000 acres plus a private land lease of 80 acres, located about 19 miles southeast of Raton, New Mexico.

Pursuant to the State Tribal Collaboration Act, we are notifying you that the applicant has satisfied all our regulatory requirements, and we are prepared to approve CO002MN. We would like to give you a final opportunity to provide us with comments on any traditional, cultural, and or religious properties that you would like MMD to take into consideration or request a formal consultation on the application. Please see the attached map of the project vicinity. The application can also be viewed in its entirety by visiting the MMD web site at:

[https://www.emnrd.nm.gov/mmd/co002mn-uinta-pozzolan/?et\\_fb=1&PageSpeed=off](https://www.emnrd.nm.gov/mmd/co002mn-uinta-pozzolan/?et_fb=1&PageSpeed=off)

Cultural resource surveys were conducted as required by the State Land Office, a copy of which can be requested from either the State Land Office or the State Historic Preservation Division. Please provide any comments or request a formal consultation by January 15, 2025. If you wish to consult on this application or have any questions, please contact me at (505) 490-0726 or

[kevin.myers@emnrd.nm.gov](mailto:kevin.myers@emnrd.nm.gov).

Sincerely,

Kevin C. Myers, Permit Lead  
Mining and Minerals Division (MMD)

Enclosure (Project Vicinity Map)

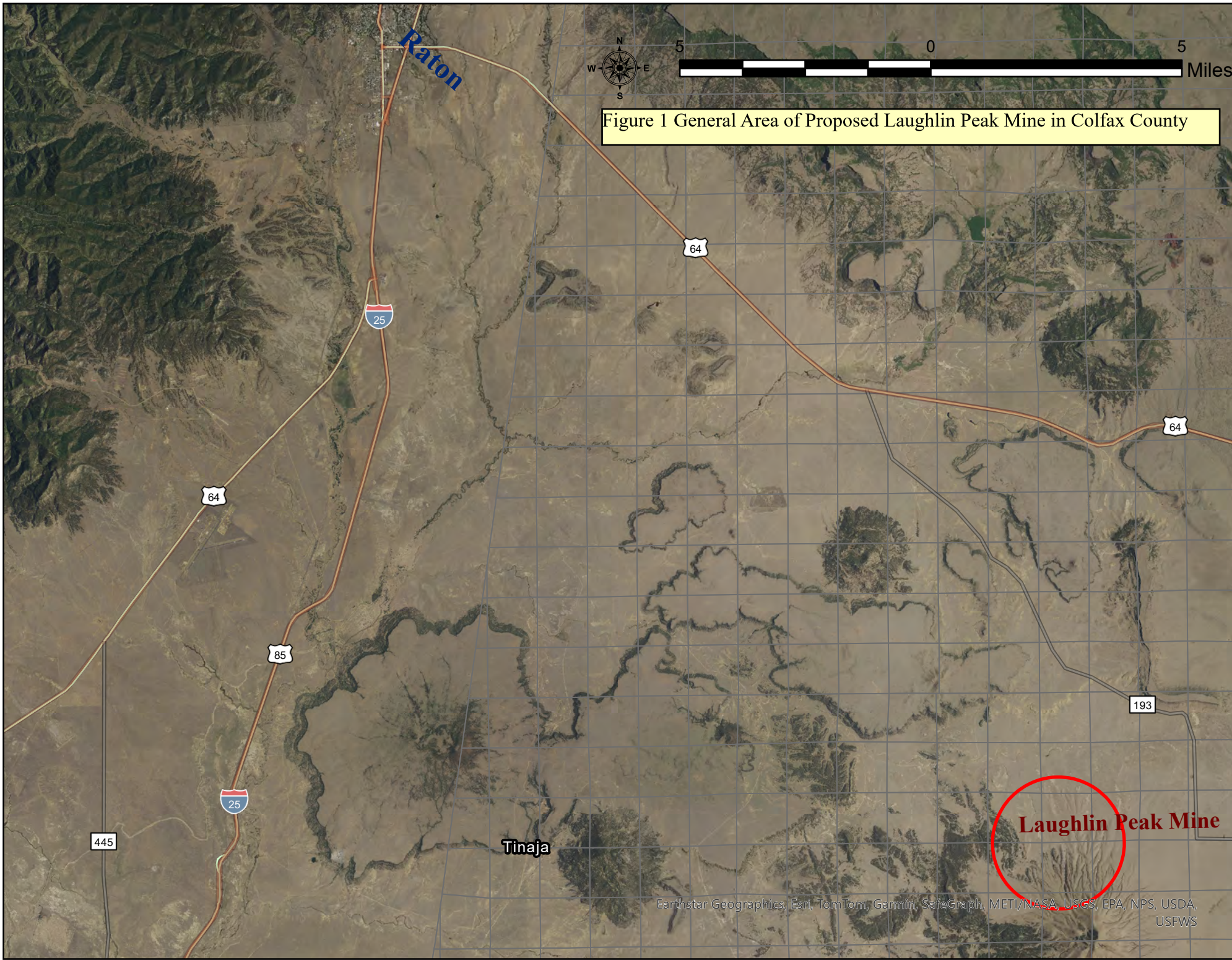

Figure 1 General Area of Proposed Laughlin Peak Mine in Colfax County

**Laughlin Peak Mine**

Earthstar Geographics, Esri, TomTom, Garmin, SafeGraph, METI/NASA, USGS, EPA, NPS, USDA, USFWS