

**Appendix D**  
**Building Inspections and**  
**Industrial Post-Mining Land Use**

# Post Mine Land Use Building Inspections

*Prepared for:*

**Freeport-McMoRan Inc.  
Chino Mines Company  
99 Santa Rita Mine Road  
Vanadium, New Mexico 88043**

*Prepared by:*

**Telesto Solutions Inc.  
750 14<sup>th</sup> Street SW  
Loveland, Colorado 80537**

**March 2024**



# Signature Page

## Post Mine Land Use Building Inspections

March 2024



### *Report Authors and Contributors*

*Telesto Solutions, Inc.*

A handwritten signature in black ink that reads "Connor Cole". The signature is written in a cursive style and is positioned above a horizontal line.

Connor Cole – Primary Author



Walter L. Niccoli, P.E. – Report Review

### *Contributors:*

Bailey Hubner  
Garrett Laney  
Mariana Lafone

Wynter King  
Isaac Marquez

# Table of Contents

<b>1.0</b>	<b>INTRODUCTION.....</b>	<b>2</b>
<b>2.0</b>	<b>APPROACH.....</b>	<b>2</b>
<b>3.0</b>	<b>INSPECTIONS AND EVALUATIONS .....</b>	<b>3</b>
3.1	Mine Maintenance Facilities .....	4
3.2	SX/EW Area .....	4
3.3	Concentrator Area .....	4
3.4	Miscellaneous Areas .....	4
<b>4.0</b>	<b>DISCUSSION AND CONCLUSION .....</b>	<b>0</b>
<b>5.0</b>	<b>REFERENCES.....</b>	<b>0</b>

## Table of Tables

Table 1	Inspected Buildings in the MF Area .....	6
Table 2	Inspected Buildings in the SX/EW Area.....	8
Table 3	Inspected Buildings in the Concentrator Area .....	10
Table 4	Miscellaneous Building List .....	0

## Table of Figures

Figure 1	Mine Facilities Area Building .....	5
Figure 2	SX/EW Area Buildings.....	7
Figure 3	Concentrator Area Buildings.....	9
Figure 4	Miscellaneous Area Buildings–Reservoir 8 .....	12
Figure 5	Miscellaneous Area Buildings–Tailings .....	13

## Attachments

Attachment A	MF Area Field Forms and Photographs
Attachment B	SX Area Field Forms and Photographs
Attachment C	CP Area Field Forms and Photographs
Attachment D	Miscellaneous Area Field Forms and Photographs

## 1.0 INTRODUCTION

The New Mexico Mining and Minerals Division (MMD) requires that Freeport-McMoRan Chino Mines Company (Chino) complete a building inspection every 5 years, as per section 9.L.2 of Chino's mining permit (Revision 18-1 GR009RE). The purpose of the requirement is to certify that buildings designated for an Industrial Post Mine Land Use (PMLU) are fit for use after mine closure. The NMED and Chino agreed to align the timing of the Closure/Closeout Plan (CCP) and building inspection certification. FMI commissioned Telesto Solutions, Inc. (Telesto) to perform the building inspection certification for the Industrial PMLU in the 2024 CCP Update.

## 2.0 APPROACH

To perform the inspections, Telesto utilized a high-resolution aerial photograph from June 26, 2023 to identify and document building locations and footprint areas. The resulting database identified buildings larger than 300<sup>1</sup> square feet for further evaluation. We cross-referenced this to previous Industrial PLMU work (M3, 2014; Golder, 2018) and created maps locating all buildings with a potential for Industrial PMLU. Telesto sub-divided the mapped buildings into four areas:

- Mine Maintenance Facilities (MF) consisting of:
  - Administrative offices
  - Warehouse
  - Truck and miscellaneous repair shops
- Ivanhoe Concentrator Processing Area (CP) consisting of:
  - Crushers
  - Mill
  - Concentrator
  - Thickeners
- SX–SX/EW Processing Area (SX) consisting of:
  - SX/EW building
  - Tank farms
  - Piping and containments

---

<sup>1</sup> The typical size of a container or storage shed that can be hauled off at closure

- Miscellaneous (Misc) consisting of:
  - Reservoir 8 Area
  - Tailings Operations

With three teams, Telesto embarked on an inspection of each area. Walter Niccoli, PE directly supervised the teams, providing training and communications prior to, during and after inspections. The teams documented their inspections on an inspection form that noted the general condition for seven categories:

1. Civil: General site access, parking, and drainage around structure
2. Foundation: type and condition
3. Structure: Integrity of walls
4. Mechanical: HVAC, water supply, wastewater
5. Piping: process piping
6. Electrical: Breaker panels, lights, plugs
7. Architectural: Visual condition flooring, walls, ceilings

The teams noted the conditions as good, fair, and poor for the functional purpose of the building:

- Good: needs no repairs or upgrades to meet functional intent
- Fair: Minor repairs needed but not beyond normal wear and tear for the age of the building
- Poor: Major repairs required

Telesto deemed the buildings usable for an Industrial PMLU if a majority of the civil, foundation, and structural categories scored fair to good, and marked “remains” on the field sheets. Telesto identified buildings with a majority of the civil, foundation and structural categories with fair or poor rankings as “demolish” on the field sheets.

### **3.0 INSPECTIONS AND EVALUATIONS**

On February 5<sup>th</sup>, 6<sup>th</sup> and 7<sup>th</sup> of 2024, the teams initiated their inspections documenting:

- Building exteriors
- Building interiors where accessible
- Functioning of available utilities and service features (e.g., breaker panel)
- Foundations and structural components
- Outside site conditions

### **3.1 Mine Maintenance Facilities**

Figure 1 displays the 23 buildings inspected in the Mine Maintenance Facilities Area. Table 1 provides a list of these buildings, and a general description of their current use. Attachment A provides the original inspection field sheets and building photographs.

### **3.2 SX/EW Area**

Figure 2 displays the 23 buildings inspected in the SX/EW Area.. Table 2 provides a list of the buildings in this area, and a general description of their current use. Attachment B provides the original inspection field sheets and building photographs.

### **3.3 Concentrator Area**

Figure 3 displays the 37 buildings inspected in the Concentrator Area. Table 3 provides a list of the buildings in this area, and a general description of their current use. Attachment C provides the original inspection field sheets and building photographs.

### **3.4 Miscellaneous Areas**

Figures 4 and 5 displays the buildings inspected in the Reservoir 8 and Tailings Areas. In all the team inspected 23 buildings. Table 4 provides a list of the buildings in the MF area, and a general description of their current use. Attachment D provides the original inspection field sheets and building photographs.



**Figure 1 Mine Facilities Area Building**



**Table 1 Inspected Buildings in the MF Area**

<b>Chino Tag No</b>	<b>General name</b>	<b>Building Footprint (ft<sup>2</sup>)</b>	<b>General Description and additional information</b>
MF-01	Truck Shop	51,573	Vehicle repair equipment. Overhead cranes
MF-03	Tire and Lube Shop	21,950	Tire Repair equipment
MF-04	Maintenance Shop	38,758	Assorted equipment: Bridge Cranes, lathes, saws, drill presses, metal benders and presses
MF-05	Carpenter Shop	6,682	Shop Area
MF-06	Electrical Maintenance	9,135	Cable Repair equipment, welding equipment. Overhead crane
MF-07	Storage	3,635	Storage
MF-08	Warehouse	22,209	Warehouse storage
MF-09	Mine Ops Office	14,601	Lockers, Boiler for showers, Computers
MF-10	Environmental office	4,619	Computers, mine offices, acid storage and sample storage
MF-11	RCM	1,164	Computers
MF-12	Safety	2,869	Computers
MF-13	Geology	3,654	Computers, mine offices
MF-14	Mine Planning Engineering	5,329	Mine offices
MF-15	Storage Shed	3,229	Storage
MF-16	Primary Crusher	5,258	Overhead crane, tool storage
MF-18	Diesel Storage tanks	3,051	Storage
MF-20	Storage	807	Storage
MF-21	Storage	2,568	Storage
MF-23	Pipe Storage Shed	646	Storage
MF-24	Storage	2,449	Storage
MF-25	General Office	3,119	Mine offices, computers
MF-26	Emergency Services	4,935	Mine offices
MF-27	Mine Maintenance Office Building	2,808	Mine offices, computers
MF-28	Storage	2,380	Storage
MF-29	General Office Annex	4,054	Mine offices, computers
MF-30	Environmental Annex	1,510	Mine offices, computers



**Figure 2 SX/EW Area Buildings**

**Table 2 Inspected Buildings in the SX/EW Area**

<b>Chino Tag No</b>	<b>General name</b>	<b>Building Footprint (ft<sup>2</sup>)</b>	<b>General Description and additional information</b>
SX-01	SX Maintenance	3,753	Assorted equipment: Lathe, Drill press, welding equipment, bench grinder
SX-02	SX Warehouse	7,317	SX Stock Items
SX-03	EW tank house	48,183	EW Cells, assorted equipment, overhead cranes
SX-04	Sulfuric Acid Storage Tanks	903	Storage
SX-05	Mixer and Settler	35,583	
SX-06	Raffinate Tank	4,389	Storage
SX-07	Tank Farm	22,262	Pumps, storage
SX-08	Water Treatment	1,407	Pumps, water softener
SX-09	Pump House	840	Pumps
SX-10	Water tank	925	Water storage
SX-11	Plant Feed Pond	1,9917	PLS storage
SX-12	Raffinate Pond	33,087	Storage
SX-15	Electric Shop	282	Supplies, computers
SX-17	Temporary Storage	3,483	Storage
SX-18	MCC Transformers	457	Electrical
SX-19	SX Fire Station	208	Fire Station
SX-20	Pump Shed	1,384	Pumps
SX-21	Storage	3,115	Storage
SX-22	Leaching Office and shipping	633	Mine Offices, Computers
SX-24	SX Leaching Control Building	400	Mine Offices, Computers
SX-25	Tank Farm Storage Building	2,336	Storage
SX-26	SX General Office	1,125	Mine offices, Computers
SX-27	SX/EW Office Building	2,267	Mine Offices, Computers

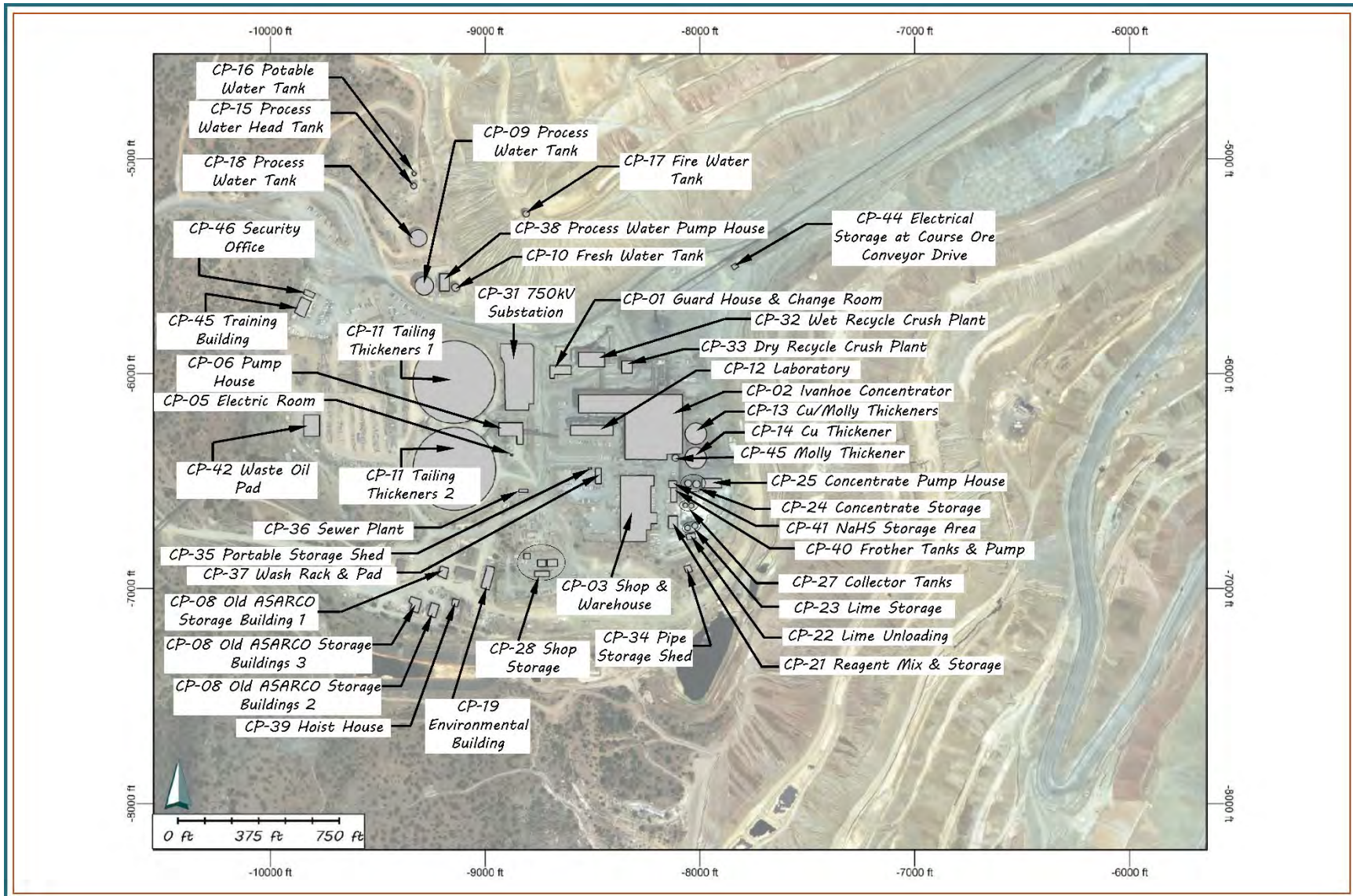

**Figure 3 Concentrator Area Buildings**

**Table 3 Inspected Buildings in the Concentrator Area**

<b>Chino Tag No</b>	<b>General name</b>	<b>Building Footprint (ft<sup>2</sup>)</b>	<b>General Description and additional information</b>
CP-01	Guard House and Change room	4,302	Boiler for showers, lockers, electrical room
CP-02	Ivanhoe Concentrator	9,103	Sag mills, ball mills, verti mills regrind mills, float cells, other assorted equipment
CP-03	Shop and Warehouse	97,701	Storage and assorted equipment: Welding gear, metal presses, drill presses
CP-05			
CP-06	Pump House	44,030	Pumps
CP-08	Old ASARCO Storage buildings	3,786	Empty buildings
CP-09	Process Water Tank	1,898	Storage
CP-10	Fresh Water Tank	2,353	Storage
CP-11	Tailings Thickeners	2,830	Tailing processing
CP-12	Laboratory	5,864	Lab equipment, mine offices, computers
CP-13	Cu/Moly Thickeners	1,049	Tailing processing
CP-15	Process Water Head tank	8,027	Water storage
CP-16	Potable Water Tank	11,5670	Water storage
CP-17	Fire Water Tank	11,7176	Water storage
CP-18	Process Water Tank	7,801	Water storage
CP-19	Environmental Building	7,801	Offices, computers
CP-21	Reagent Mix and Storage	603	Chemical Storage
CP-22	Lime Unloading	279	Lime storage
CP-23	Lime Storage	703	Lime storage
CP-24	Concentrate Storage	4,994	Chemical Storage
CP-25	Concentrate Pump House	4,040	Pumps
CP-27	Collector Tanks	2,479	Fluid storage
CP-28	Shop Storage	1,032	Assorted storage
CP-31	750kV Substation	603	Power substation
CP-32	Wet Recycle Crush Plant	925	Crushers, storage, conveyors
CP-33	Dry Recycle Crush Plant	4,023	Crushers, storage, conveyors
CP-34	Pipe Storage Shed	555	Storage
CP-35	Portable Storage Shed	755	Storage
CP-36	Sewer Plant	466	Pumps, tanks, processing
CP-37	Wash Rack and Pad	348	Truck washing
CP-38	Process Water Pump House	764	Pumps
CP-39	Hoist House	1,236	
CP-40	Frother Tanks and Pumps	1,562	Chemical pumps
CP-41	NaHS Storage Area	1,761	Chemical pumps
CP-42	Waste Oil pad	42,674	

**Table 3**      **Con'd**

CP-44	Electrical Storage at Course Ore Conveyor Drive	8,156	Electrical storage, transformers
CP-45	Training Building	2,898	Offices, computers
CP-45	Moly Thickener	937	Tailings thickener

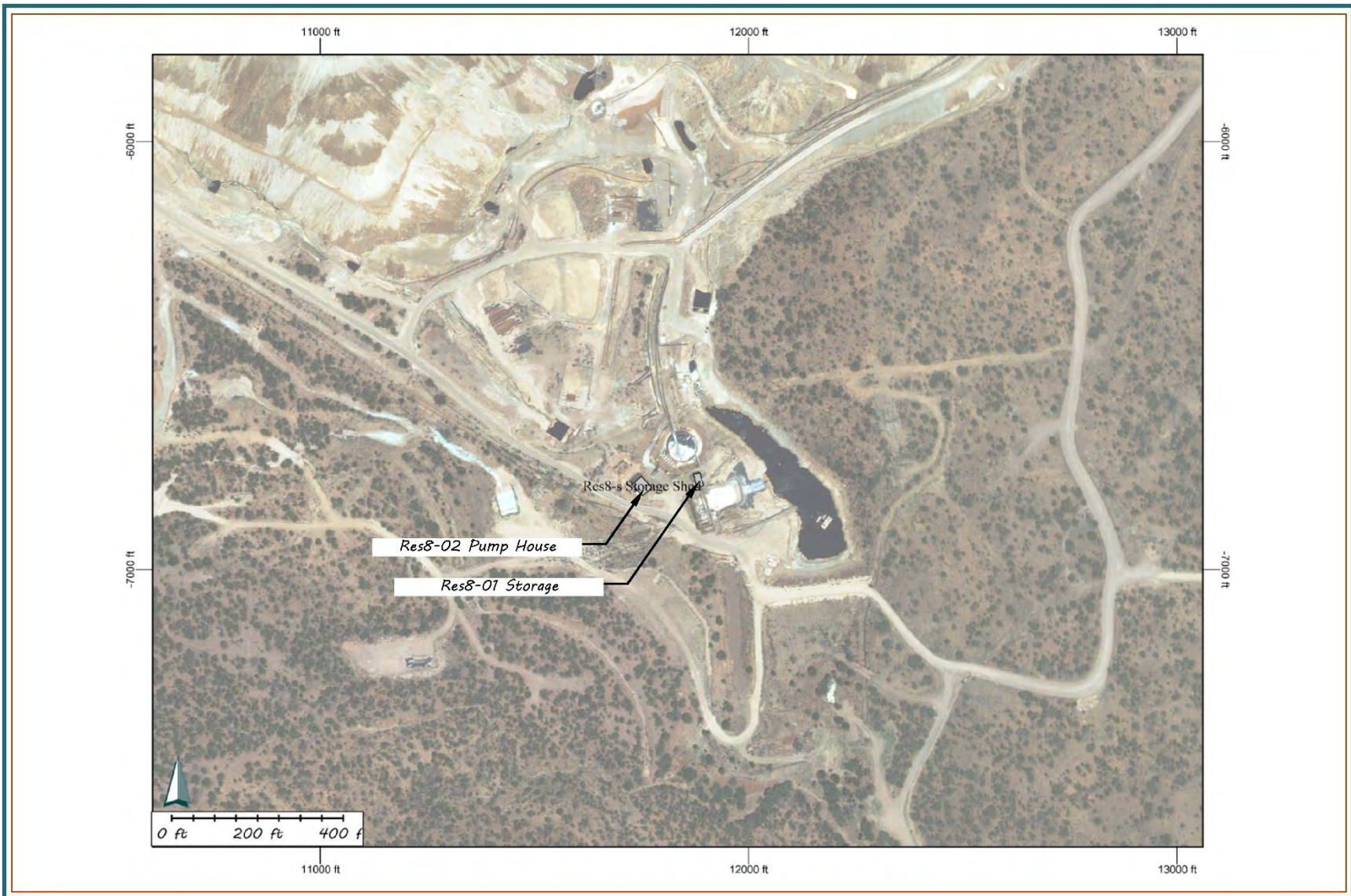

**Figure 4** Miscellaneous Area Buildings–Reservoir 8



**Figure 5 Miscellaneous Area Buildings–Tailings**



**Table 4**      **Miscellaneous Building List**

<b>Chino Tag No</b>	<b>General name</b>	<b>Building Footprint (ft<sup>2</sup>)</b>	<b>General Description and additional information</b>
Res8-01	Storage	4,302	General Storage
Res8-02	Pump House	9,103	Pumps, piping
T-1	Tailings Office and Shop	97,701	Mine Offices, Computers, assorted maintenance equipment

## **4.0 DISCUSSION AND CONCLUSION**

The aerial photographic analysis identified 10 buildings in the North Mine Area (NMA) and three in the South Mine Area (SMA) with areas less than 300 square feet (sf) that a contractor would salvage at closure by simply hauling them off. After eliminating the less-than-300-sf buildings, around 610,000 sf and 12,000 sf of buildings remained for evaluation

The inspections resulted in all but two buildings being adequate for an Industrial PMLU and classified as “remains.” The two buildings classified as “demolish” due to poor structural integrity were CP-06 and CP-36. The 2024 CCP Update should include these two in the closure plan and reclamation cost estimate while maintaining all others for Industrial PMLU.

## **5.0 REFERENCES**

- Chino, 2018. *Freeport-McMoRan Chino Mines Company–Updated Closure Closeout Plan. Submittal Letter from Thomas L. Shelley (Chino) to Bruce Yurdin (NMED) and Fernando Martinez (MMD)*. Bayard, New Mexico. February 18, 2018: Freeport-McMoRan Chino Mines Company.
- Golder, 2018. *Chino Mine Closure/Closeout Plan Update*, Albuquerque, New Mexico: Golder Associates, Inc. February 14, 2018.
- M3, 2014. *Freeport-McMoRan Chino Mines Company Industrial Post Mine Land Use building InNspection Report: Section 8.H.1 of Permit No. GR009RE*, Tucson, Arizona: M3 Engineering and Technology Corporation and Chino Mines Company. November 21, 2014.

**Attachment A**  
**MF Area Field Forms and Photographs**

# MF-01

PROJECT: 200450-001	TASK 03
PREPARED BY: 	

PREPARED FOR: 
--

FM + WNY

PMLU BUILDING INSPECTION FORM		Freeport-McMoran Chino Mine		Telesto Solutions Inc. 1303 N Pope St A, Silver City, NM 88061	
Date/Time: 9/5/24		Facility: Truck Shop		Facility tag: MF-01	
		PMLU Status: keep		TELESTO SOLUTIONS	
Category	Condition			Comments	
	Good	Fair	Poor		
<b>Civil</b>					
Condition of Site	X			- Good on North, poor on SW	
Drainage Around Facility			X		
Access to Facility	X				
Building Parking	X				
Fencing or Security	N/A				
<b>Foundation</b>					
Foundation	X			- Crane skm damage	
Floor Slabs	X				
If process Facility: Cond of equip fnds	X				
<b>Structure <i>Outside</i></b>					
Framing: Walls	X	X		- Not visible but skm is good - Not steel structure.	
Framing: Roofs					
Framing: Internal	X				
If Concrete structure					
<b>Mechanical</b>					
HVAC if present	X			- exterior offices	
Water Supply if present	X				
Waste water if present	X				
Other utilities if present	X				
Fire protection if present	X				
<b>Piping</b>					
if facility is not building					
if facility is process					
<b>Electrical</b>					
Power supply	X			- Main + Subs good Cond.	
Power distribution	X				
Lighting	X				
Other utilities if present					
<b>Architectural <i>(Interior)</i></b>					
Condition of Flooring	X			- Cant access - N/A	
Wall systems	X				
roofing					
ceilings	X				
doors	X				
windows					
points of egress					

Spce Area tanks  
in good shape NE corner  
of bldg.

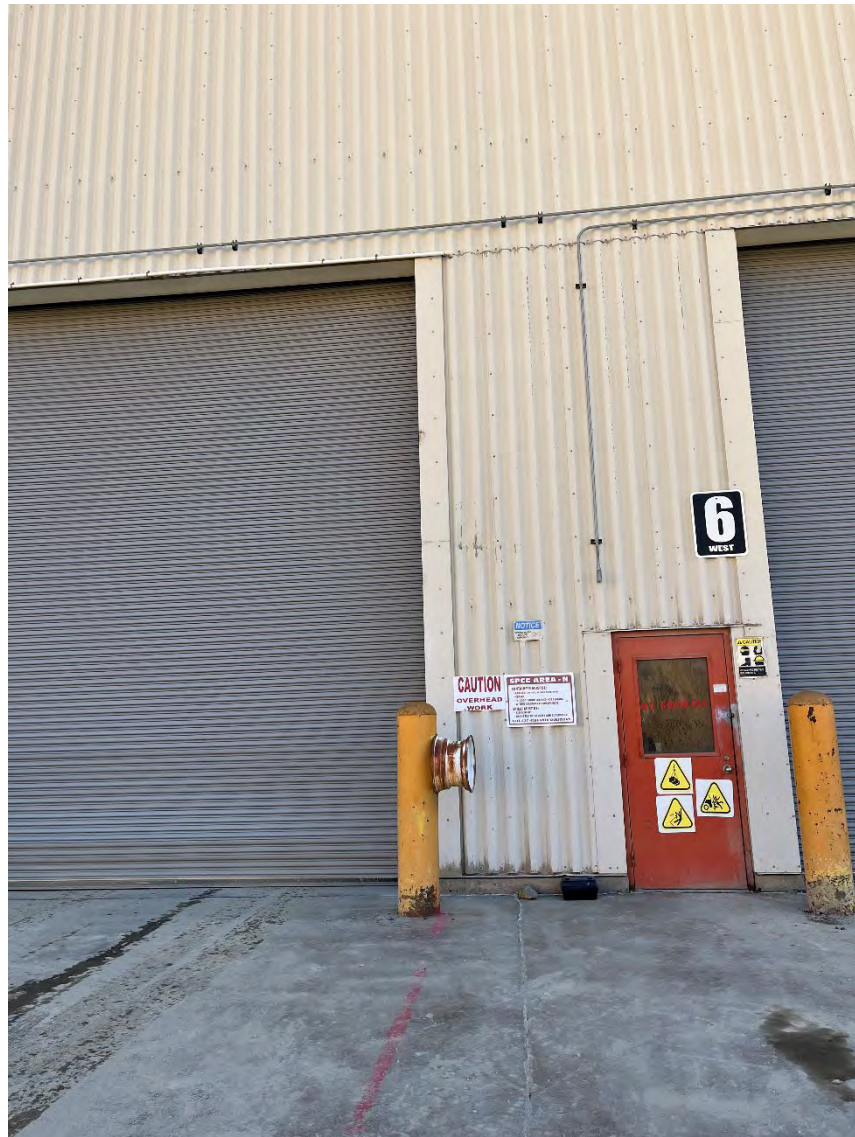

PROJECT:	TASK
200450-001	03

PREPARED BY:  
**TELESTO**  
SOLUTIONS INCORPORATED

**MF-01**  
**External View**

PREPARED FOR:



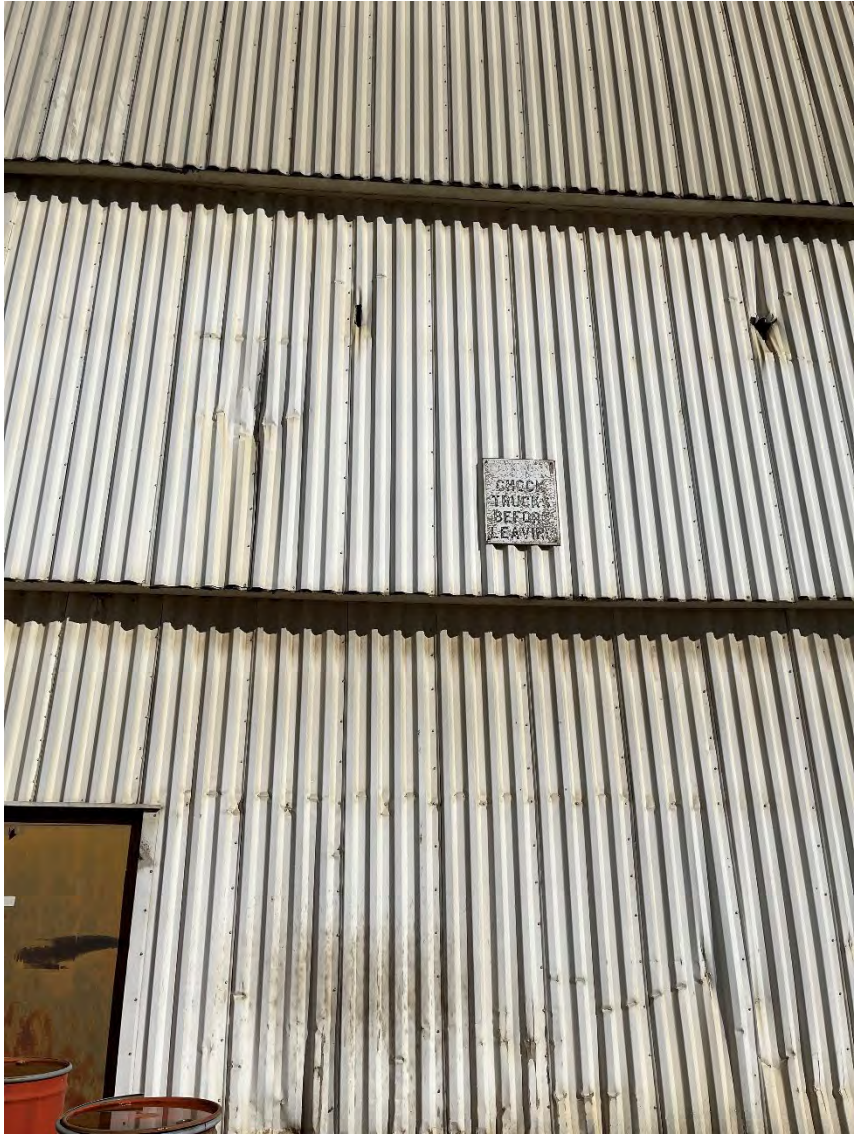

PROJECT: 200450-001	TASK 03
PREPARED BY: <b>TELESTO</b> SOLUTIONS INCORPORATED	

**MF-01**  
**External Damage**

PREPARED FOR:



**F&M**  
FREEPORT-  
McMoRAN



PROJECT: 200450-001	TASK 03
PREPARED BY: <b>TELESTO</b> SOLUTIONS INCORPORATED	

**MF-01**  
**External Damage**

PREPARED FOR:

**FREEPORT-McMORAN**

# MF-03

PROJECT: 200450-001	TASK 03
PREPARED BY: 	

PREPARED FOR: 
--



Date/Time:

Facility: Tire + Lube Shop Facility tag: ME-03

PMLU Status: Keep

Category	Condition			Comments
	Good	Fair	Poor	
<b>Civil</b>				
Condition of Site		X		- Poor between shops, N side poor also - N/A - N/A
Drainage Around Facility			X	
Access to Facility	X			
Building Parking				
Fencing or Security				
<b>Foundation</b>				
Foundation	X			
Floor Slabs	X			
If process Facility: Cond of equip fnds				
<b>Structure</b>				
Framing: Walls	X			
Framing: Roofs	X			
Framing: Internal	X			
If Concrete structure				
<b>Mechanical</b>				
HVAC if present	X			- Not observed
Water Supply if present	X			
Waste water if present	X			
Other utilities if present				
Fire protection if present				
<b>Piping</b>				
if facility is not building				
if facility is process				
<b>Electrical</b>				
Power supply	X			
Power distribution	X			
Lighting	X			
Other utilities if present				
<b>Architectural</b>				
Condition of Flooring	X			- Banged up - Can't observe - East door entry cracked
Wall systems		X		
roofing				
ceilings	X			
doors	X	X		
windows	X			
points of egress	X			



PROJECT: 200450-001	TASK 03
PREPARED BY: <b>TELESTO</b> SOLUTIONS INCORPORATED	

**MF-03**  
**External View**

PREPARED FOR:



**FREEPORT-McMoRAN**



PROJECT: 200450-001	TASK 03
PREPARED BY: <b>TELESTO</b> SOLUTIONS INCORPORATED	

**MF-03**  
**External Damage**

PREPARED FOR:  <b>FREEPORT-McMoRAN</b>
---

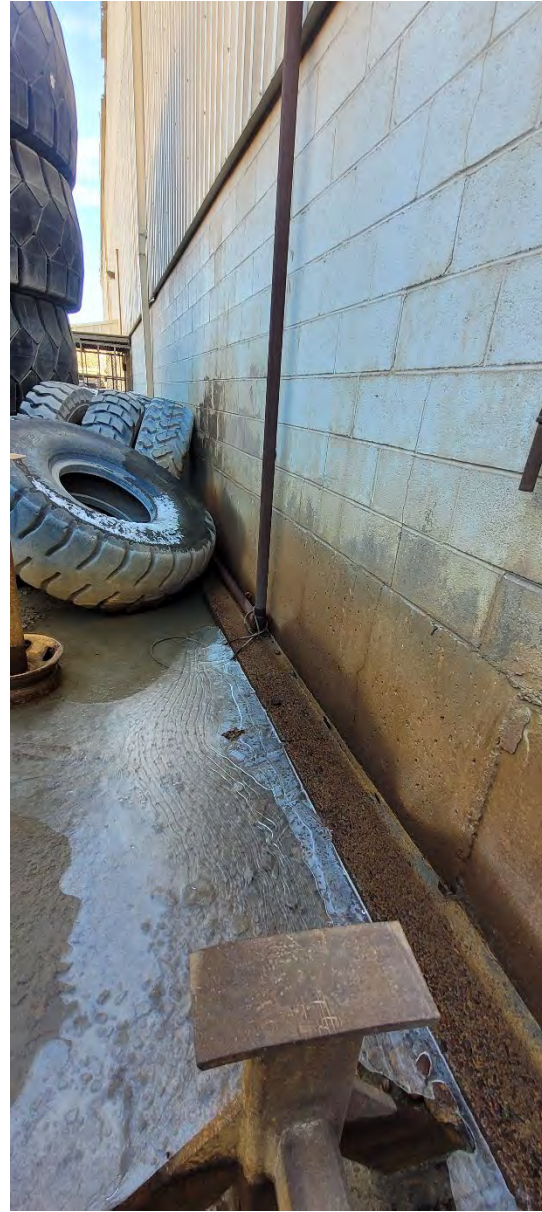

PROJECT: 200450-001	TASK 03
PREPARED BY: <b>TELESTO</b> SOLUTIONS INCORPORATED	

**MF-03**  
**External Damage**

PREPARED FOR:  <b>FREEPORT-McMoRAN</b>
---



PROJECT: 200450-001	TASK 03
PREPARED BY: <b>TELESTO</b> SOLUTIONS INCORPORATED	

**MF-03**  
**Tire & Wheel Storage - Exterior**

PREPARED FOR:  <b>FREEPORT-McMoRAN</b>
---

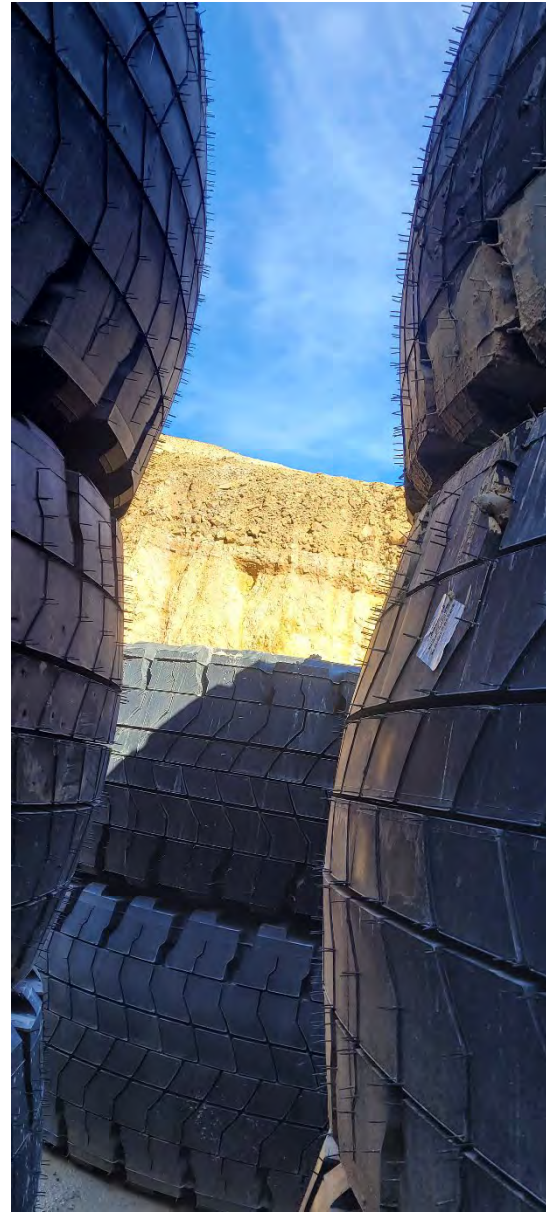
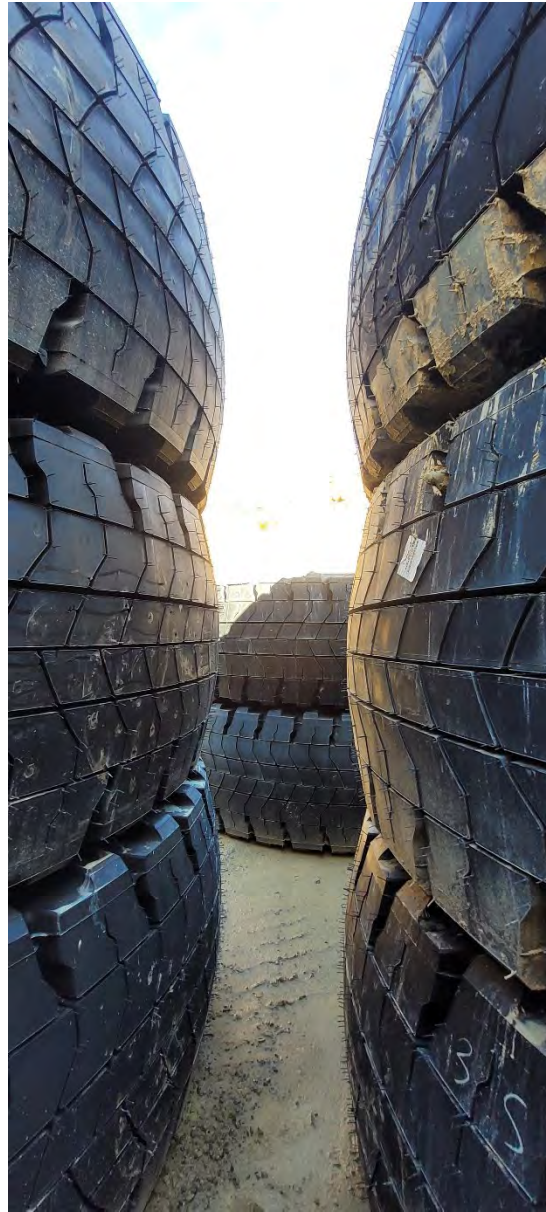

PROJECT: 200450-001	TASK 03
PREPARED BY: <b>TELESTO</b> SOLUTIONS INCORPORATED	

**MF-03  
Tire Stacks**

PREPARED FOR:  <b>FREEPORT- McMoRAN</b>
--



PROJECT: 200450-001	TASK 03
PREPARED BY: <b>TELESTO</b> SOLUTIONS INCORPORATED	

**MF-03  
External Damage**

PREPARED FOR:

**FREEPORT-  
McMoRAN**

# MF-04

PROJECT: 200450-001	TASK 03
PREPARED BY: <b>TELESTO</b> SOLUTIONS INCORPORATED	

PREPARED FOR:  FREEPORT-McMoRAN
--



PMLU BUILDING INSPECTION FORM

Freeport-McMoran Chino Mine

Telesto Solutions Inc. 1303 N Pope St A, Silver City, NM 88061



Date/Time: 2/5/24 10:25

Facility: Boiler Shop

Facility tag: MF-04

PMLU Status: Keep

Category	Condition			Comments
	Good	Fair	Poor	
<b>Civil</b>				
Condition of Site	X			- Fair on NE side Demo small add on SE side N/A N/A
Drainage Around Facility	X			
Access to Facility	X			
Building Parking				
Fencing or Security				
<b>Foundation</b>				
Foundation		X		Flar slabs w/ 2x2 feeters, north side pillar foundations need repair
Floor Slabs	X			
If process Facility: Cond of equip fnds	X			
<b>Structure</b>				
Framing: Walls	X			
Framing: Roofs	X			
Framing: Internal	X			
If Concrete structure				
<b>Mechanical</b>				
HVAC if present	X			-> Didn't observe
Water Supply if present	X			
Waste water if present	X			
Other utilities if present				
Fire protection if present				
<b>Piping</b>				
if facility is not building				
if facility is process				
<b>Electrical</b>				
Power supply	X			
Power distribution	X			
Lighting	X			
Other utilities if present				
<b>Architectural</b>				
Condition of Flooring	X			
Wall systems	X			
roofing	X			
ceilings	X			
doors	X			
windows	X			
points of egress	X			



PROJECT: 200450-001	TASK 03
PREPARED BY: <b>TELESTO</b> SOLUTIONS INCORPORATED	

**MF-04**  
**External View**

PREPARED FOR:  <b>FREEPORT- McMoRAN</b>
--





PROJECT: 200450-001	TASK 03
PREPARED BY: <b>TELESTO</b> SOLUTIONS INCORPORATED	

**MF-04**  
**Internal View**

PREPARED FOR:  
**F-M**  
FREEPORT-  
McMORAN



PROJECT: 200450-001	TASK 03
PREPARED BY: <b>TELESTO</b> SOLUTIONS INCORPORATED	

**MF-04**  
**External Door & Damage**

PREPARED FOR: <b>F&amp;M</b> FREEPORT-McMORAN
---



PROJECT: 200450-001	TASK 03
PREPARED BY: <b>TELESTO</b> SOLUTIONS INCORPORATED	

**MF-04**  
**External Damage**

PREPARED FOR:





PROJECT: 200450-001	TASK 03
PREPARED BY: <b>TELESTO</b> SOLUTIONS INCORPORATED	

**MF-04**  
**External Damage**

PREPARED FOR:  <b>FREEPORT- McMoRAN</b>
--



PROJECT: 200450-001	TASK 03
PREPARED BY: <b>TELESTO</b> SOLUTIONS INCORPORATED	

**MF-04**  
**External Damage**

PREPARED FOR:  <b>FREEPORT-McMoRAN</b>
---



# MF-05

PROJECT: 200450-001	TASK 03
PREPARED BY: 	

PREPARED FOR: 
--

PMLU BUILDING INSPECTION FORM

Freeport-McMoran Chino Mine

Telesto Solutions Inc. 1303 N Pope St A, Silver City, NM 88061



Date/Time: 2/5 11:10

Facility: Carpenter Shop

Facility tag: MF-05

PMLU Status: Keep

Category	Condition			Comments
	Good	Fair	Poor	
<b>Civil</b>				
Condition of Site	X			
Drainage Around Facility		X		North side pooling N/A
Access to Facility	X			
Building Parking				
Fencing or Security				
<b>Foundation</b>				
Foundation	X			Northside wet, small crack (not load bearing)
Floor Slabs	X			
If process Facility: Cond of equip fnds				
<b>Structure</b>				
Framing: Walls		X		Bldg skin rusting
Framing: Roofs	X			
Framing: Internal	X			
If Concrete structure				
<b>Mechanical</b>				
HVAC if present				- piping looks good
Water Supply if present	X			
Waste water if present	X			
Other utilities if present	X			
Fire protection if present	X			
<b>Piping</b>				
if facility is not building				
if facility is process				
<b>Electrical</b>				
Power supply	X			- Am, vac system
Power distribution	X			
Lighting	X			
Other utilities if present	X			
<b>Architectural</b>				
Condition of Flooring	X			- A few need replacing
Wall systems	X			
roofing	X			
ceilings	X			
doors	X			
windows		X		
points of egress	X			



PROJECT: 200450-001	TASK 03
PREPARED BY: <b>TELESTO</b> SOLUTIONS INCORPORATED	

**MF-05**  
**External Damage**

PREPARED FOR:

**FREEPORT-McMoRAN**

# MF-06

PROJECT: 200450-001	TASK 03
PREPARED BY: 	

PREPARED FOR: 
--

Date/Time: 8-5-24

Facility: Electrical

Facility tag: MFO6

Machine Maintenance U Status: keep

Category	Condition			Comments
	Good	Fair	Poor	
<b>Civil</b>				
Condition of Site	X			N/A
Drainage Around Facility	X			
Access to Facility	X			
Building Parking	X			
Fencing or Security				
<b>Foundation</b>				
Foundation	X			
Floor Slabs	X			
If process Facility: Cond of equip fnds				
<b>Structure</b>				
Framing: Walls	X			
Framing: Roofs	X			
Framing: Internal	X			
If Concrete structure	X			
<b>Mechanical</b>				
HVAC if present				N/A
Water Supply if present	X			
Waste water if present	X			
Other utilities if present				
Fire protection if present				
<b>Piping</b>				
if facility is not building				
if facility is process				
<b>Electrical</b>				
Power supply	X			
Power distribution	X			
Lighting	X			
Other utilities if present				
<b>Architectural</b>				
Condition of Flooring	X			concrete crack outside
Wall systems	X			
roofing	X			
ceilings	X			
doors	X			
windows	X			
points of egress	X			
		X		



PROJECT: 200450-001	TASK 03
PREPARED BY: <b>TELESTO</b> SOLUTIONS INCORPORATED	

**MF-06**  
**External View**

PREPARED FOR: <b>F-M</b> FREEPORT- McMORAN
---

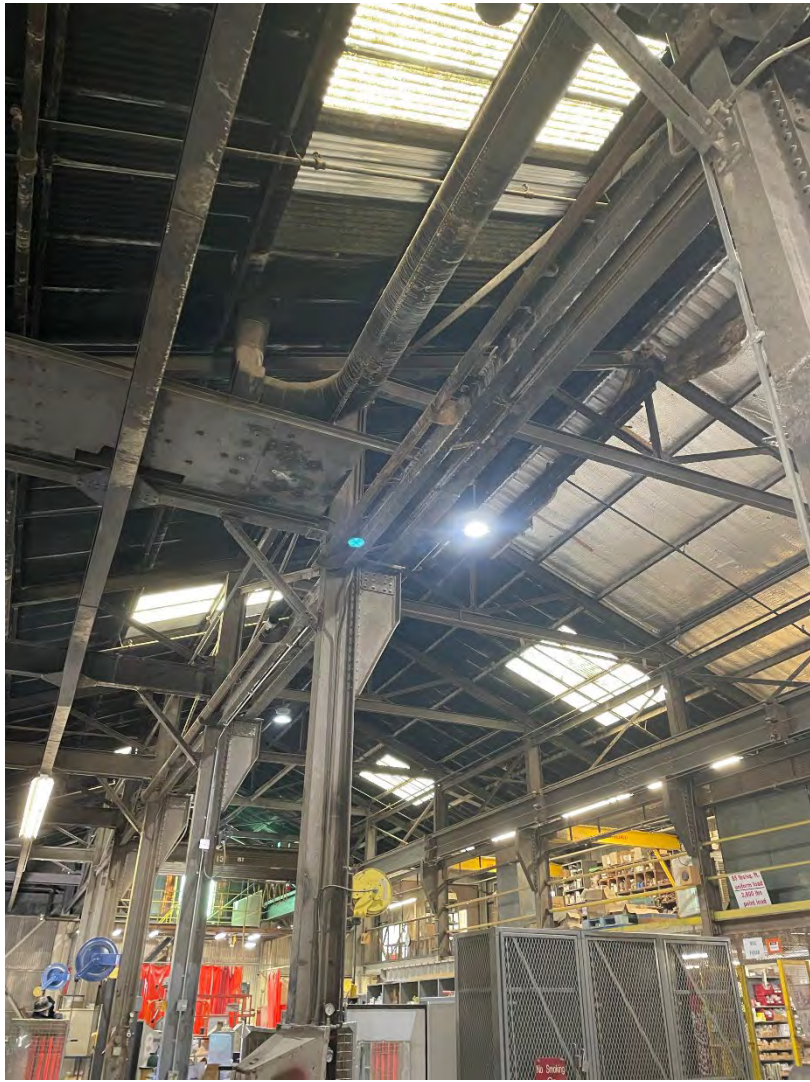

PROJECT: 200450-001	TASK 03
PREPARED BY: <b>TELESTO</b> SOLUTIONS INCORPORATED	

**MF-06**  
**Internal View & External Damage**

PREPARED FOR: <b>F-M</b> FREEPORT- McMoRAN
---

# MF-07

PROJECT: 200450-001	TASK 03
PREPARED BY: <b>TELESTO</b> SOLUTIONS INCORPORATED	

PREPARED FOR:  FREEPORT-McMoRAN
--



Date/Time: 2-5-24 10:55

Facility: Storage

Facility tag: MFF

PMLU Status: Keep

Category	Condition			Comments
	Good	Fair	Poor	
<b>Civil</b>				
Condition of Site	X			no gutters N/A
Drainage Around Facility	X			
Access to Facility	X			
Building Parking	X			
Fencing or Security				
<b>Foundation</b>				
Foundation	X			
Floor Slabs	X			
If process Facility: Cond of equip fnds				
<b>Structure</b>				
Framing: Walls	X			
Framing: Roofs	X			
Framing: Internal	X			
If Concrete structure	X			
<b>Mechanical</b>				
HVAC if present				N/A
Water Supply if present				N/A
Waste water if present				N/A
Other utilities if present				N/A
Fire protection if present				N/A
<b>Piping</b>				
if facility is not building				
if facility is process				
<b>Electrical</b>				
Power supply	X			
Power distribution	X			
Lighting	X			
Other utilities if present				
<b>Architectural</b>				
Condition of Flooring	X			rust spots ☐
Wall systems	X			
roofing		X		
ceilings	X			
doors	X			
windows	X			
points of egress	X			



PROJECT: 200450-001	TASK 03
PREPARED BY: <b>TELESTO</b> SOLUTIONS INCORPORATED	

**MF-07**  
**External & Internal View**

PREPARED FOR:  <b>FREEPORT-McMORAN</b>
---



PROJECT: 200450-001	TASK 03
PREPARED BY: <b>TELESTO</b> SOLUTIONS INCORPORATED	

**MF-07**  
**External Damage**

PREPARED FOR:  <b>FREEPORT-McMoRAN</b>
---

# MF-08

PROJECT: 200450-001	TASK 03
PREPARED BY: 	

PREPARED FOR: 
--

Date/Time: 2-5-24 / 10:30

Facility: WAREHOUSE

Facility tag: MF08

PMLU Status: Keep

Category	Condition			Comments
	Good	Fair	Poor	
<b>Civil</b>				
Condition of Site	X			no gutters  N/A
Drainage Around Facility				
Access to Facility	X			
Building Parking	X			
Fencing or Security				
<b>Foundation</b>				
Foundation	X			
Floor Slabs	X			
If process Facility: Cond of equip fnds				
<b>Structure</b>				
Framing: Walls		X		Dents holes
Framing: Roofs	X			
Framing: Internal	X			
If Concrete structure	X			
<b>Mechanical</b>				
HVAC if present	X			N/A
Water Supply if present	X			
Waste water if present	X			
Other utilities if present				
Fire protection if present	X			
<b>Piping</b>				
if facility is not building				
if facility is process				
<b>Electrical</b>				
Power supply	X			
Power distribution	X			
Lighting	X			
Other utilities if present				
<b>Architectural</b>				
Condition of Flooring	X			
Wall systems	X			
roofing	X			
ceilings	X			
doors	X			
windows	X			
points of egress	X			



PROJECT: 200450-001	TASK 03
PREPARED BY: <b>TELESTO</b> SOLUTIONS INCORPORATED	

**MF-08**  
**External View**

PREPARED FOR: <b>F&amp;M</b> FREEPORT- McMORAN
---



PROJECT: 200450-001	TASK 03
PREPARED BY: <b>TELESTO</b> SOLUTIONS INCORPORATED	

**MF-08**  
**External View**

PREPARED FOR: <b>FM</b> FREEPORT- McMORAN
--



PROJECT: 200450-001	TASK 03
PREPARED BY: <b>TELESTO</b> SOLUTIONS INCORPORATED	

**MF-08**  
**External Damage**

PREPARED FOR:  <b>FREEPORT-McMORAN</b>
---



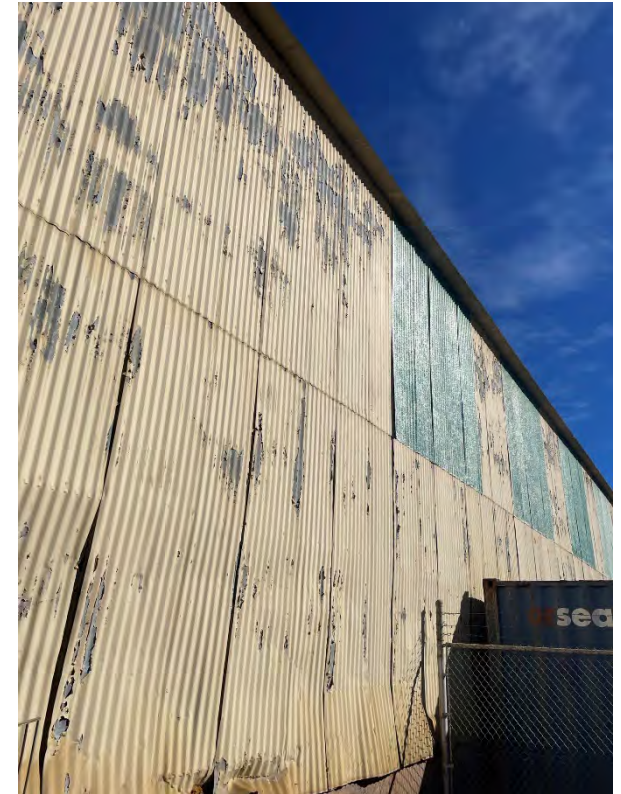
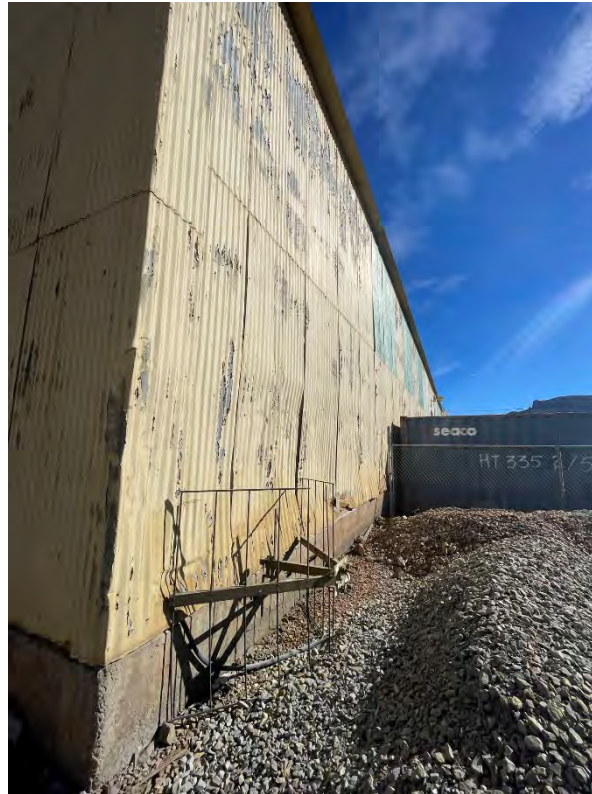
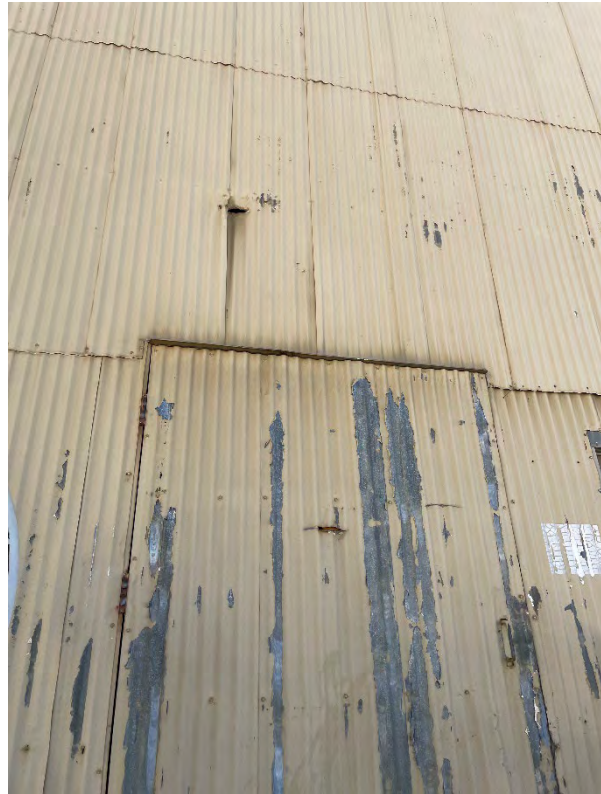

PROJECT: 200450-001	TASK 03
PREPARED BY: <b>TELESTO</b> SOLUTIONS INCORPORATED	

**MF-08**  
**External Damage**

PREPARED FOR:

**FREEPORT-McMoRAN**



PROJECT: 200450-001	TASK 03
PREPARED BY: <b>TELESTO</b> SOLUTIONS INCORPORATED	

**MF-08**  
**Internal View**

PREPARED FOR:





PROJECT: 200450-001	TASK 03
PREPARED BY: <b>TELESTO</b> SOLUTIONS INCORPORATED	

**MF-08**  
**Internal Damage**

PREPARED FOR:



**FREEPORT-  
McMORAN**

# MF-09

PROJECT: 200450-001	TASK 03
PREPARED BY: 	

PREPARED FOR: 
--

PMLU BUILDING INSPECTION FORM		Freeport-McMoran Chino Mine		Telesto Solutions Inc. 1303 N Pope St A, Silver City, NM 88061		TELESTO SOLUTIONS
Date/Time: 2-5-24 09:50		Facility: MEM		Facility tag: MF9		
		Mine ops office		PMLU Status: Keep		
Category	Condition			Comments		
	Good	Fair	Poor			
<b>Civil</b>						
Condition of Site	X			N/A		
Drainage Around Facility		X				
Access to Facility	X					
Building Parking	X					
Fencing or Security						
<b>Foundation</b>						
Foundation	X					
Floor Slabs	X					
If process Facility: Cond of equip frnds						
<b>Structure - outside</b>						
Framing: Walls	X					
Framing: Roofs	X					
Framing: Internal	X					
If Concrete structure	X					
<b>Mechanical</b>						
HVAC if present	X			N/A		
Water Supply if present	X					
Waste water if present	X					
Other utilities if present						
Fire protection if present						
<b>Piping</b>						
if facility is not building						
if facility is process						
<b>Electrical</b>						
Power supply	X			* electrical room, didn't inspect panel *		
Power distribution	X					
Lighting	X					
Other utilities if present						
<b>Architectural</b>						
Condition of Flooring	X			* replacement of <del>panels</del> panels needed		
Wall systems	X					
roofing	X					
ceilings	X					
doors	X					
windows	X					
points of egress	X					



PROJECT: 200450-001	TASK 03
PREPARED BY: <b>TELESTO</b> SOLUTIONS INCORPORATED	

**MF-09**  
**External View**

PREPARED FOR: <b>F-M</b> FREEPORT- McMORAN
---

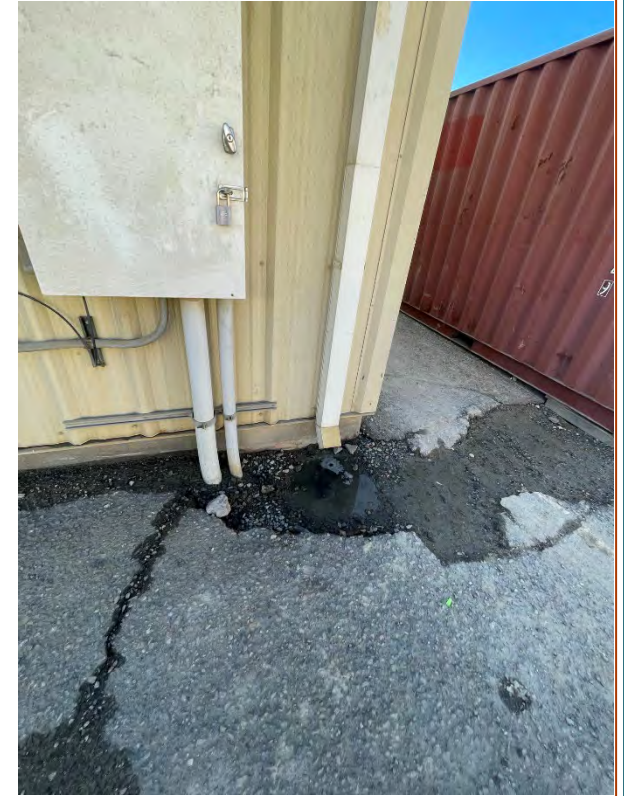

PROJECT: 200450-001	TASK 03
PREPARED BY: <b>TELESTO</b> SOLUTIONS INCORPORATED	

**MF-09**  
**External Damage**

PREPARED FOR: <b>F&amp;M</b> FREEPORT- McMORAN
---



PROJECT: 200450-001	TASK 03
PREPARED BY: <b>TELESTO</b> SOLUTIONS INCORPORATED	

**MF-09**  
**Internal Damage**

PREPARED FOR: <b>F-M</b> FREEPORT- McMORAN
---



# MF-10

PROJECT: 200450-001	TASK 03
PREPARED BY: 	

PREPARED FOR: 
--

PMLU BUILDING INSPECTION FORM

Freeport-McMoran Chino Mine

Telesto Solutions Inc. 1303 N Pope St A, Silver City, NM 88061



Date/Time: 02/05/2021 9:00am

Facility: Environmental Office Facility tag: ME-10  
PMLU Status: Remains

Category	Condition			Comments
	Good	Fair	Poor	
<b>Civil</b>				
Condition of Site	X			Door Drainage in Back  NA
Drainage Around Facility		X		
Access to Facility	X			
Building Parking	X			
Fencing or Security				
<b>Foundation</b>				
Foundation	X			
Floor Slabs	X			
If process Facility: Cond of equip fnds				
<b>Structure</b>				
Framing: Walls	X			Small cracks NA - no access
Framing: Roofs	X			
Framing: Internal	X			
If Concrete structure				
<b>Mechanical</b>				
HVAC if present	X			NA NA
Water Supply if present	X			
Waste water if present	X			
Other utilities if present				
Fire protection if present				
<b>Piping</b>				
if facility is not building				
if facility is process				
<b>Electrical</b>				
Power supply	X			
Power distribution	X			
Lighting	X			
Other utilities if present				
<b>Architectural</b>				
Condition of Flooring	X			Small cracks  NA
Wall systems		X		
roofing				
ceilings	X			
doors	X			
windows	X			
points of egress	X			
outer skin		X		

outside

FASJK

# MF-11

PROJECT: 200450-001	TASK 03
PREPARED BY: 	

PREPARED FOR: 
--

Date/Time: 2-5-24 10:15

Facility: RCM

Facility tag: MFTI

PMLU Status: *reming*

Category	Condition			Comments
	Good	Fair	Poor	
<b>Civil</b>				
Condition of Site	X			<i>None</i>
Drainage Around Facility	X			
Access to Facility	X			
Building Parking	X			
Fencing or Security				
				<i>NA</i>
<b>Foundation</b>				
Foundation	X			
Floor Slabs	X			
If process Facility: Cond of equip fnds				
<b>Structure</b>				
Framing: Walls	X			
Framing: Roofs	X			
Framing: Internal	X			
If Concrete structure	X			
<b>Mechanical</b>				
HVAC if present	X			<i>N/A</i>
Water Supply if present	X			
Waste water if present	X			
Other utilities if present				
Fire protection if present				
<b>Piping</b>				
if facility is not building				
if facility is process				
<b>Electrical</b>				
Power supply	X			
Power distribution	X			
Lighting	X			
Other utilities if present				
<b>Architectural</b>				
Condition of Flooring	X			
Wall systems	X			
roofing	X			
ceilings	X			
doors	X			
windows	X			
points of egress	X			



PROJECT:	TASK
200450-001	03
PREPARED BY:	
<b>TELESTO</b> SOLUTIONS INCORPORATED	

**MF-11**  
**External View & Damage**

PREPARED FOR:
<b>F&amp;M</b> FREEPORT-McMORAN

# MF-12

PROJECT: 200450-001	TASK 03
PREPARED BY: 	

PREPARED FOR: 
--

PMLU BUILDING INSPECTION FORM

Freeport-McMoran Chino Mine

Telesto Solutions Inc. 1303 N Pope St A, Silver City, NM 88061



Date/Time: 2-5-24 10:05

Facility: HES

Facility tag: MF12

PMLU Status: repairs

Category	Condition			Comments
	Good	Fair	Poor	
<b>Civil</b>				
Condition of Site	X			no gutters
Drainage Around Facility	X			
Access to Facility	X			
Building Parking	X			
Fencing or Security				
				N/A
<b>Foundation</b>				
Foundation	X			N/A
Floor Slabs	X			
If process Facility: Cond of equip fnds				
<b>Structure</b>				
Framing: Walls		X		
Framing: Roofs	X			
Framing: Internal	X			
If Concrete structure	X			
<b>Mechanical</b>				
HVAC if present	X			N/A
Water Supply if present	X			
Waste water if present	X			
Other utilities if present				
Fire protection if present				
<b>Piping</b>				
if facility is not building				
if facility is process				
<b>Electrical</b>				
Power supply	X			
Power distribution	X			
Lighting	X			
Other utilities if present				
<b>Architectural</b>				
Condition of Flooring		X		uneven base
Wall systems	X			
roofing	X			
ceilings	X			
doors	X			
windows	X			
points of egress	X			

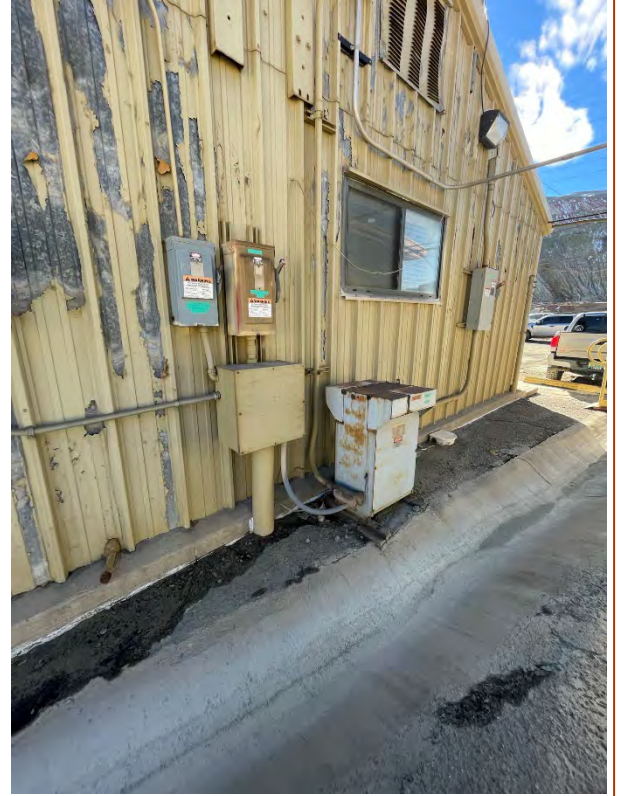

PROJECT: 200450-001	TASK 03
PREPARED BY: <b>TELESTO</b> SOLUTIONS INCORPORATED	

**MF-12**  
**External View & Damage**

PREPARED FOR:  <b>FREEPORT-McMORAN</b>
---





PROJECT: 200450-001	TASK 03
PREPARED BY: <b>TELESTO</b> SOLUTIONS INCORPORATED	

**MF-12**  
**Internal View**

PREPARED FOR:  <b>FREEPORT-McMoRAN</b>
---

# MF-13

PROJECT: 200450-001	TASK 03
PREPARED BY: 	

PREPARED FOR: 
--

Date/Time: 02/05/2023 10:20

10:20

Facility: G66

Facility tag: MF-13/14

PMLU Status: Remaining

Category	Condition			Comments
	Good	Fair	Poor	
<b>Civil</b>				
Condition of Site		X		Erosion of ledge SE side Poor Drainage W side, eroding foundation
Drainage Around Facility	X	X		
Access to Facility	X			
Building Parking	X			
Fencing or Security				
<b>Foundation</b>				
Foundation	X	X		
Floor Slabs				
If process Facility: Cond of equip fnds				
<b>Structure</b>				
Framing: Walls		X		CRACKS N side water leakage
Framing: Roofs	X	X		
Framing: Internal				
If Concrete structure				
<b>Mechanical</b>				
HVAC if present	X			N/A - fire extinguishers
Water Supply if present	X			
Waste water if present	X			
Other utilities if present				
Fire protection if present				
<b>Piping</b>				
if facility is not building				
if facility is process				
<b>Electrical</b>				
Power supply	X			
Power distribution	X			
Lighting	X			
Other utilities if present				
<b>Architectural</b>				
Condition of Flooring	X			- examine CRACKS - Damage <del>to</del> out over hanging Roofs - water Dmg
Wall systems		X		
roofing		X		
ceilings		X		
doors	X	X		
windows	X			
points of egress	X			



PROJECT: 200450-001	TASK 03
PREPARED BY: <b>TELESTO</b> SOLUTIONS INCORPORATED	

**MF-13**  
**External View**

PREPARED FOR:





PROJECT: 200450-001	TASK 03
PREPARED BY: <b>TELESTO</b> SOLUTIONS INCORPORATED	

**MF-13**  
**External Damage**

PREPARED FOR: <b>F&amp;M</b> FREEPORT- McMORAN
---

# MF-14

PROJECT: 200450-001	TASK 03
PREPARED BY: 	

PREPARED FOR: 
--

Date/Time: 02/05/2023 10:20

Facility: GEG

Facility tag: MF-13/14

PMLU Status: Remains

Category	Condition			Comments
	Good	Fair	Poor	
<b>Civil</b>				
Condition of Site		X		Erosion of ledge SE side Poor Drainage W side, eroding foundation
Drainage Around Facility		X		
Access to Facility	X			
Building Parking	X			
Fencing or Security				
<b>Foundation</b>				
Foundation	X			
Floor Slabs				
If process Facility: Cond of equip fnds				
<b>Structure</b>				
Framing: Walls		X		Cracks N side water leakage
Framing: Roofs		X		
Framing: Internal				
If Concrete structure				
<b>Mechanical</b>				
HVAC if present	X			N/A - fire extinguishers
Water Supply if present	X			
Waste water if present	X			
Other utilities if present				
Fire protection if present				
<b>Piping</b>				
if facility is not building				
if facility is process				
<b>Electrical</b>				
Power supply	X			
Power distribution	X			
Lighting	X			
Other utilities if present				
<b>Architectural</b>				
Condition of Flooring	X			- examine cracks - Damage <del>to</del> ant over hanging Roofs - water Dmg
Wall systems		X		
roofing		X		
ceilings		X		
doors	X			
windows	X			
points of egress	X			

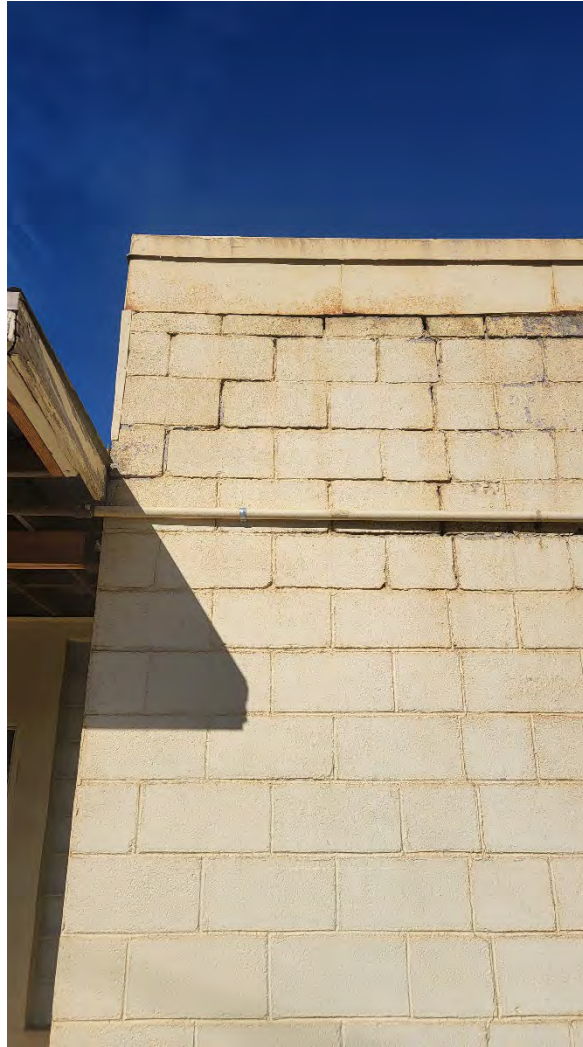

PROJECT:	TASK
200450-001	03
PREPARED BY:	
<b>TELESTO</b> SOLUTIONS INCORPORATED	

**MF-14**  
**External View & Damage**

PREPARED FOR:
<b>F&amp;M</b> FREEPORT- McMORAN





PROJECT: 200450-001	TASK 03
PREPARED BY: <b>TELESTO</b> SOLUTIONS INCORPORATED	

**MF-14**  
**External Damage**

PREPARED FOR:

**FREEPORT-McMORAN**



PROJECT: 200450-001	TASK 03
PREPARED BY: <b>TELESTO</b> SOLUTIONS INCORPORATED	

**MF-14**  
**Internal Damage**

PREPARED FOR: <b>F&amp;M</b> FREEPORT- McMORAN
---



PROJECT: 200450-001	TASK 03
PREPARED BY: <b>TELESTO</b> SOLUTIONS INCORPORATED	

**MF-14**  
**Internal Damage**

PREPARED FOR:  <b>FREEPORT-McMoRAN</b>
---

# MF-15

PROJECT: 200450-001	TASK 03
PREPARED BY: <b>TELESTO</b> SOLUTIONS INCORPORATED	

PREPARED FOR:  FREEPORT-McMoRAN
--

PMLU BUILDING INSPECTION FORM

Freeport-McMoran Chino Mine

Telesto Solutions Inc. 1303 N Pope St A, Silver City, NM 88061



Date/Time: 07/06/2024 10:45

Facility: storage

Facility tag: MP-15

PMLU Status: remaining

Category	Condition			Comments
	Good	Fair	Poor	
<b>Civil</b>				
Condition of Site	X			
Drainage Around Facility	X			
Access to Facility	X			
Building Parking	X			
Fencing or Security				
<b>Foundation</b>				
Foundation		X		
Floor Slabs		X		
If process Facility: Cond of equip fnds				
<b>Structure</b>				
Framing: Walls	<del>X</del>	X		Dent TV side of building Holes in rock ☐
Framing: Roofs		X		
Framing: Internal	X			
If Concrete structure				
<b>Mechanical</b>				
HVAC if present				na
Water Supply if present				na
Waste water if present				na
Other utilities if present				
Fire protection if present				na - 1 fire extinguisher
<b>Piping</b>				
if facility is not building				
if facility is process				
<b>Electrical</b>				
Power supply	X			
Power distribution	X			
Lighting	X			
Other utilities if present				
<b>Architectural</b>				
Condition of Flooring	X			
Wall systems		X		Dent north side ☐
roofing		X		
ceilings		X		
doors				Holes
windows	X			
points of egress	X			

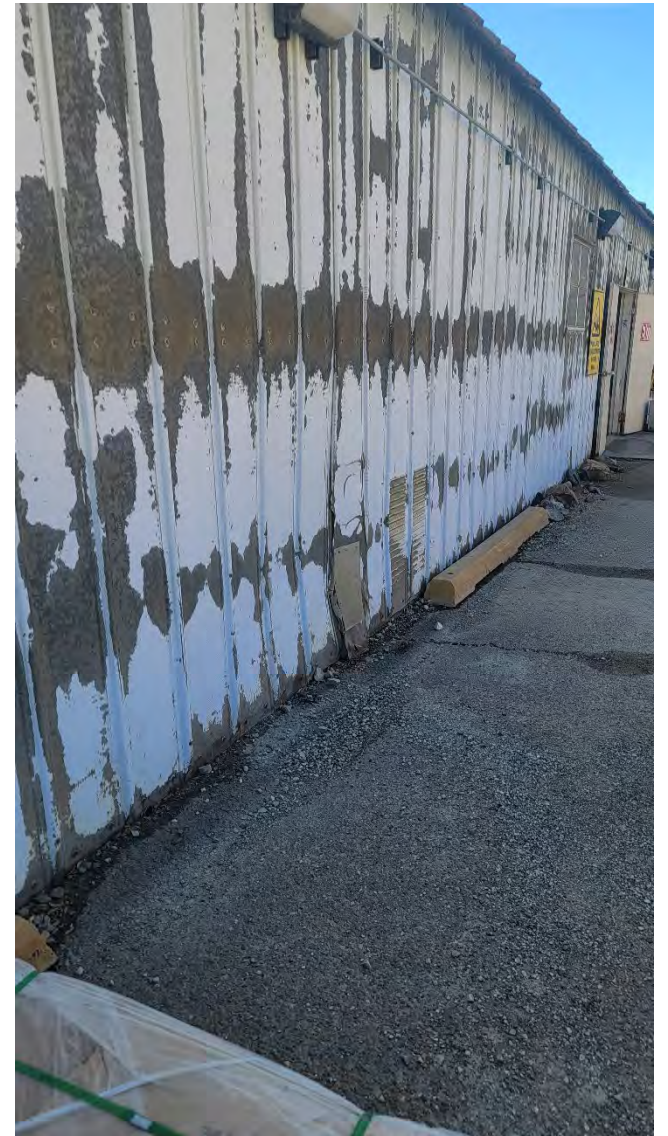

PROJECT: 200450-001	TASK 03
PREPARED BY: <b>TELESTO</b> SOLUTIONS INCORPORATED	

**MF-15**  
**External View & Damage**

PREPARED FOR: <b>F&amp;M</b> FREEPORT- McMORAN
---

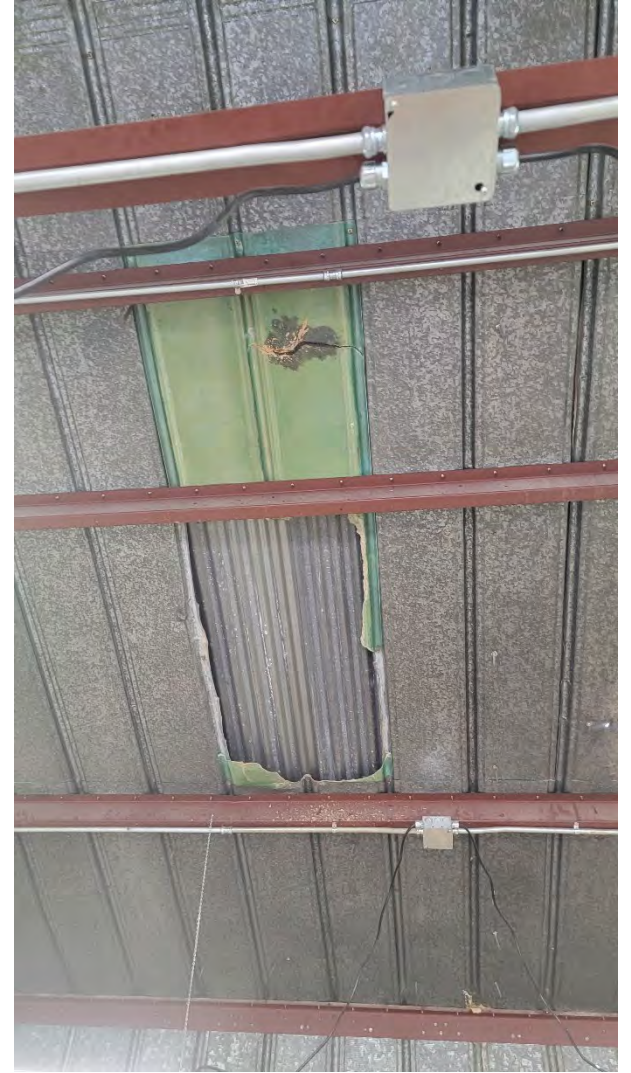

PROJECT: 200450-001	TASK 03
PREPARED BY: <b>TELESTO</b> SOLUTIONS INCORPORATED	

**MF-15**  
**Internal Damage**

PREPARED FOR: <b>F-M</b> FREEPORT- McMORAN
---

# MF-16

PROJECT: 200450-001	TASK 03
PREPARED BY: <b>TELESTO</b> SOLUTIONS INCORPORATED	

PREPARED FOR:  FREEPORT-McMoRAN
--



PMLU BUILDING INSPECTION FORM

Freeport-McMoran Chino Mine

Telesto Solutions Inc. 1303 N Pope St A, Silver City, NM 88061



Date/Time: 02/06/2024

10:45 am

Facility: Crusher

Facility tag: MF-16

PMLU Status: repairs

Category	Condition			Comments
	Good	Fair	Poor	
<b>Civil</b>				
Condition of Site	X			
Drainage Around Facility	X			
Access to Facility	X			
Building Parking	X			
Fencing or Security				
<b>Foundation</b>				
Foundation	X			
Floor Slabs	X			
If process Facility: Cond of equip fnds				
<b>Structure</b>				
Framing: Walls	X			
Framing: Roofs	X			
Framing: Internal	X			
If Concrete structure				
<b>Mechanical</b>				
HVAC if present	X			
Water Supply if present				m
Waste water if present				m
Other utilities if present				
Fire protection if present				m
<b>Piping</b>				
if facility is not building	X			
if facility is process				
<b>Electrical</b>				
Power supply	X			
Power distribution	X			
Lighting	X			
Other utilities if present				
<b>Architectural</b>				
Condition of Flooring	X			
Wall systems	X			
roofing	X			
ceilings	X			
doors	X			
windows	X			
points of egress				1 point



PROJECT:	TASK
200450-001	03

PREPARED BY:  
**TELESTO**  
SOLUTIONS INCORPORATED

**MF-16**  
**External View**

PREPARED FOR:



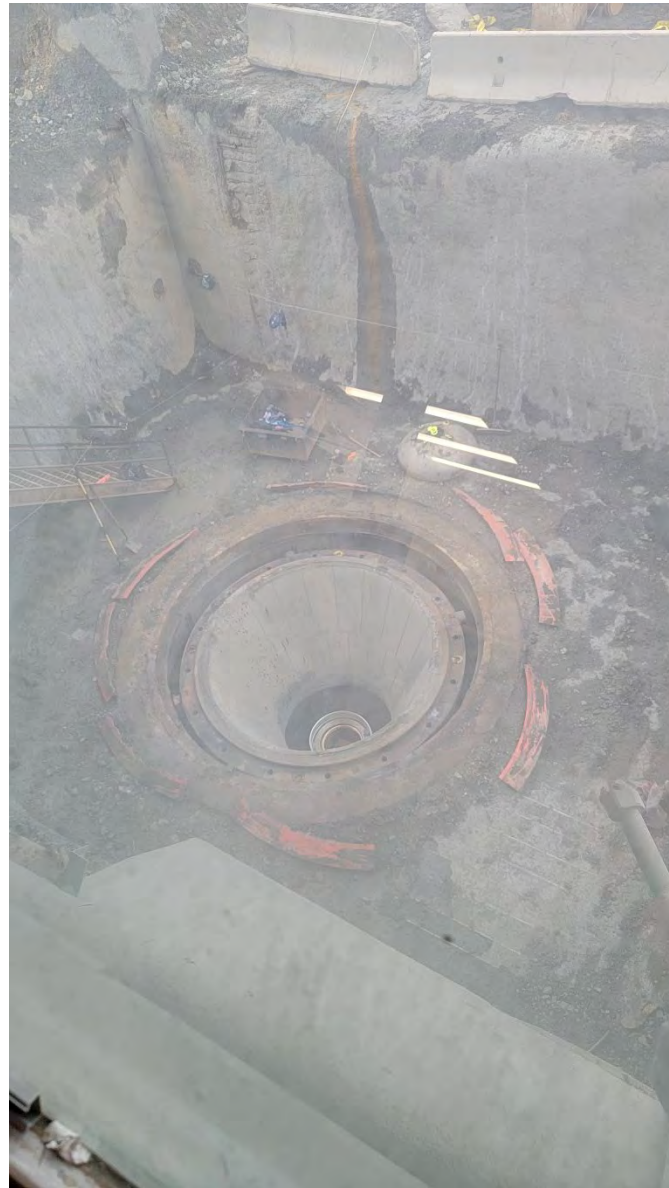

PROJECT: 200450-001	TASK 03
PREPARED BY: <b>TELESTO</b> SOLUTIONS INCORPORATED	

**MF-16**  
**External View**

PREPARED FOR: <b>F&amp;M</b> FREEPORT- McMORAN
---

# MF-18

PROJECT: 200450-001	TASK 03
PREPARED BY: 	

PREPARED FOR: 
--

Date/Time: 02/05/2024 11:00

Facility: Storage Tanks Facility tag: ME-18

PMLU Status: remains

Category	Condition			Comments
	Good	Fair	Poor	
<b>Civil</b>				
Condition of Site	X			Drainage good around all but 1 site M
Drainage Around Facility		X		
Access to Facility	X			
Building Parking				
Fencing or Security				
<b>Foundation</b>				
Foundation	X			
Floor Slabs				
If process Facility: Cond of equip fnds				
<b>Structure</b>				
Framing: Walls	X			
Framing: Roofs	X			
Framing: Internal	X			
If Concrete structure				
<b>Mechanical</b>				
HVAC if present				
Water Supply if present				
Waste water if present				
Other utilities if present				
Fire protection if present				
<b>Piping</b>				
if facility is not building	X			
if facility is process				
<b>Electrical</b>				
Power supply				
Power distribution				
Lighting				
Other utilities if present				
<b>Architectural</b>				
Condition of Flooring				
Wall systems				
roofing				
ceilings				
doors				
windows				
points of egress				

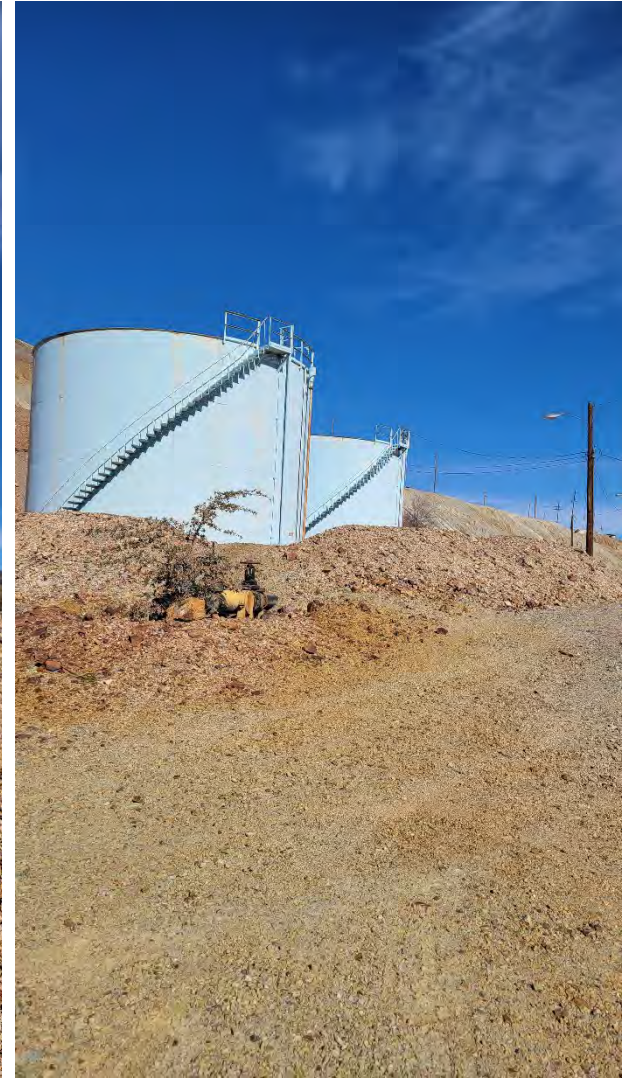

PROJECT: 200450-001	TASK 03
PREPARED BY: <b>TELESTO</b> SOLUTIONS INCORPORATED	

**MF-18**  
**External View**

PREPARED FOR:  <b>FREEPORT-McMoRAN</b>
---

# MF-20

PROJECT: 200450-001	TASK 03
PREPARED BY: 	

PREPARED FOR: 
--

Date/Time: 5:20 03/14/2024

Facility: Storage

Facility tag: MP-20

PMLU Status: Remaining

Category	Condition			Comments
	Good	Fair	Poor	
<b>Civil</b>				
Condition of Site	X			
Drainage Around Facility	X			
Access to Facility	X			
Building Parking	X			
Fencing or Security	X			
<b>Foundation</b>				
Foundation	X			
Floor Slabs	X			
If process Facility: Cond of equip fnds				
<b>Structure</b>				
Framing: Walls	X			
Framing: Roofs	X			
Framing: Internal				
If Concrete structure				
<b>Mechanical</b>				
HVAC if present				
Water Supply if present				
Waste water if present				
Other utilities if present				
Fire protection if present				
<b>Piping</b>				
if facility is not building				
if facility is process				
<b>Electrical</b>				
Power supply	X			
Power distribution	X			
Lighting	X			
Other utilities if present	X			
<b>Architectural</b>				
Condition of Flooring	X			
Wall systems	X			
roofing	X			
ceilings	X			
doors	X			
windows	X			
points of egress	X			





PROJECT: 200450-001	TASK 03
PREPARED BY: <b>TELESTO</b> SOLUTIONS INCORPORATED	

**MF-20**  
**External View**

PREPARED FOR:  <b>FREEPORT-McMoRAN</b>
---

# MF-21

PROJECT: 200450-001	TASK 03
PREPARED BY: <b>TELESTO</b> SOLUTIONS INCORPORATED	

PREPARED FOR:  FREEPORT-McMoRAN
--

PMLU BUILDING INSPECTION FORM

Freeport-McMoran Chino Mine

Telesto Solutions Inc. 1303 N Pope St A, Silver City, NM 88061



Date/Time: 2-5-24

Facility: Storage

Facility tag: MFR1

PMLU Status: keep

Category	Condition			Comments
	Good	Fair	Poor	
<b>Civil</b>				
Condition of Site	X			
Drainage Around Facility		X		
Access to Facility	X			
Building Parking	X			
Fencing or Security	X			
<b>Foundation</b>				
Foundation	X			
Floor Slabs	X			
If process Facility: Cond of equip fnds				
<b>Structure</b>				
Framing: Walls	X			for cracks / holes
Framing: Roofs	X			
Framing: Internal	X			
If Concrete structure				
<b>Mechanical</b>				
HVAC if present				N/A
Water Supply if present				N/A
Waste water if present				N/A
Other utilities if present				
Fire protection if present				N/A
<b>Piping</b>				
if facility is not building				
if facility is process				
<b>Electrical</b>				
Power supply	X			
Power distribution	X			
Lighting	X			
Other utilities if present				
<b>Architectural</b>				
Condition of Flooring	X			N/A N/A
Wall systems	X			
roofing	X			
ceilings	X			
doors	X			
windows				
points of egress	X			



PROJECT: 200450-001	TASK 03
PREPARED BY: <b>TELESTO</b> SOLUTIONS INCORPORATED	

**MF-21**  
**External View**

PREPARED FOR: <b>F&amp;M</b> FREEPORT-McMoRAN
---

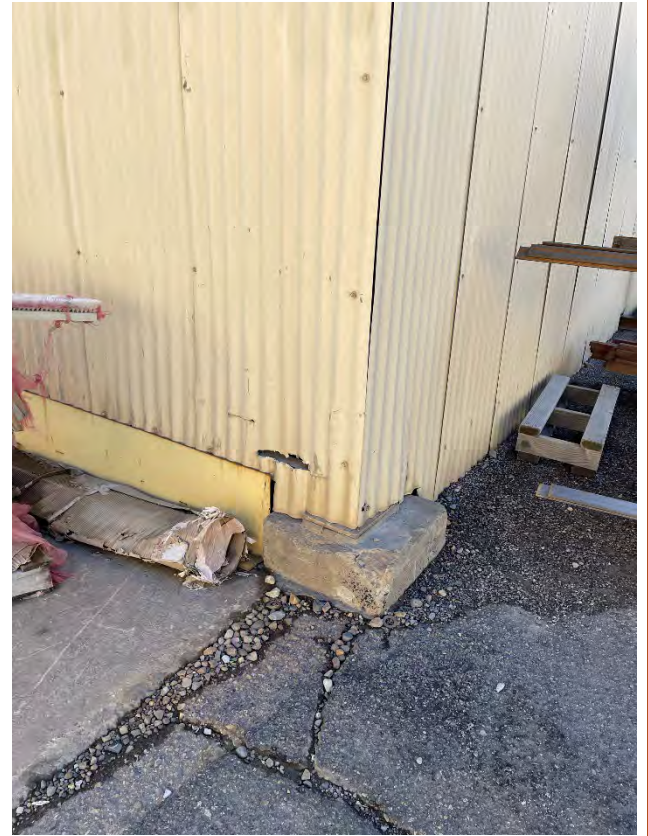

PROJECT: 200450-001	TASK 03
PREPARED BY: <b>TELESTO</b> SOLUTIONS INCORPORATED	

**MF-21**  
**External Damage**

PREPARED FOR:

**FREEPORT-McMoRAN**

# MF-22 & MF-23

PROJECT: 200450-001	TASK 03
PREPARED BY: 	

PREPARED FOR: 
--

PMLU BUILDING INSPECTION FORM

Freeport-McMoran Chino Mine

Telesto Solutions Inc. 1303 N Pope St A, Silver City, NM 88061



Date/Time: 2-5-24 11:30

Facility: propane tank

Facility tag: MF22

PMLU Status: keep

Category	Condition			Comments
	Good	Fair	Poor	
<b>Civil</b>				
Condition of Site	X			
Drainage Around Facility	X			
Access to Facility	X			
Building Parking	X			
Fencing or Security	X			
<b>Foundation</b>				
Foundation				
Floor Slabs				
If process Facility: Cond of equip fnds				
<b>Structure</b>				
Framing: Walls				
Framing: Roofs				
Framing: Internal				
If Concrete structure				
<b>Mechanical</b>				
HVAC if present				
Water Supply if present				
Waste water if present				
Other utilities if present				
Fire protection if present				
<b>Piping</b>				
if facility is not building				
if facility is process				
<b>Electrical</b>				
Power supply				
Power distribution				
Lighting				
Other utilities if present				
<b>Architectural</b>				
Condition of Flooring				
Wall systems				
roofing				
ceilings				
doors				
windows				
points of egress				

Date/Time: 2-5-24 11:10

Facility: pipe storage rack

Facility tag: MF 23

PMLU Status: keep

Category	Condition			Comments
	Good	Fair	Poor	
<b>Civil</b>				
Condition of Site	X			
Drainage Around Facility	X			
Access to Facility	X			
Building Parking	X			
Fencing or Security	X			
<b>Foundation</b>				
Foundation	X			
Floor Slabs				N/A
If process Facility: Cond of equip fnds				
<b>Structure</b>				
Framing: Walls				
Framing: Roofs	X			N/A
Framing: Internal	X			
If Concrete structure				
<b>Mechanical</b>				
HVAC if present				N/A
Water Supply if present				N/A
Waste water if present				N/A
Other utilities if present				N/A
Fire protection if present				N/A
<b>Piping</b>				
if facility is not building				
if facility is process				
<b>Electrical</b>				
Power supply				N/A
Power distribution				N/A
Lighting				N/A
Other utilities if present				N/A
<b>Architectural</b>				
Condition of Flooring				N/A
Wall systems				N/A
roofing	X			
ceilings	X			
doors				N/A
windows				N/A
points of egress		X		





PROJECT: 200450-001	TASK 03
PREPARED BY: <b>TELESTO</b> SOLUTIONS INCORPORATED	

**MF-22 & MF-23**  
**External Views**

PREPARED FOR:



**FREEPORT-McMoRAN**

# MF-24

PROJECT: 200450-001	TASK 03
PREPARED BY: <b>TELESTO</b> SOLUTIONS INCORPORATED	

PREPARED FOR:  FREEPORT-McMoRAN
--

PMLU BUILDING INSPECTION FORM

Freeport-McMoran Chino Mine

Telesto Solutions Inc. 1303 N Pope St A, Silver City, NM 88061



Date/Time: 2-5-24 11:05

Facility: Storage

Facility tag: MF24

PMLU Status: Keep

Category	Condition			Comments
	Good	Fair	Poor	
<b>Civil</b>				
Condition of Site	X			
Drainage Around Facility	X			
Access to Facility	X			
Building Parking	X			
Fencing or Security	X			
<b>Foundation</b>				
Foundation	X			
Floor Slabs				
If process Facility: Cond of equip fnds				
<b>Structure</b>				
Framing: Walls		X		Large dent in
Framing: Roofs	X			
Framing: Internal				
If Concrete structure				
<b>Mechanical</b>				
HVAC if present				
Water Supply if present				
Waste water if present				
Other utilities if present				
Fire protection if present				
<b>Piping</b>				
if facility is not building				
if facility is process				
<b>Electrical</b>				
Power supply				
Power distribution				
Lighting				
Other utilities if present				
<b>Architectural</b>				
Condition of Flooring				
Wall systems				
roofing				
ceilings				
doors				
windows				
points of egress	X			

Can not access w/o proper PPE  
 Acid & chemical storage



PROJECT: 200450-001	TASK 03
PREPARED BY: <b>TELESTO</b> SOLUTIONS INCORPORATED	

**MF-24**  
**External View**

PREPARED FOR: <b>F&amp;M</b> FREEPORT-McMORAN
---

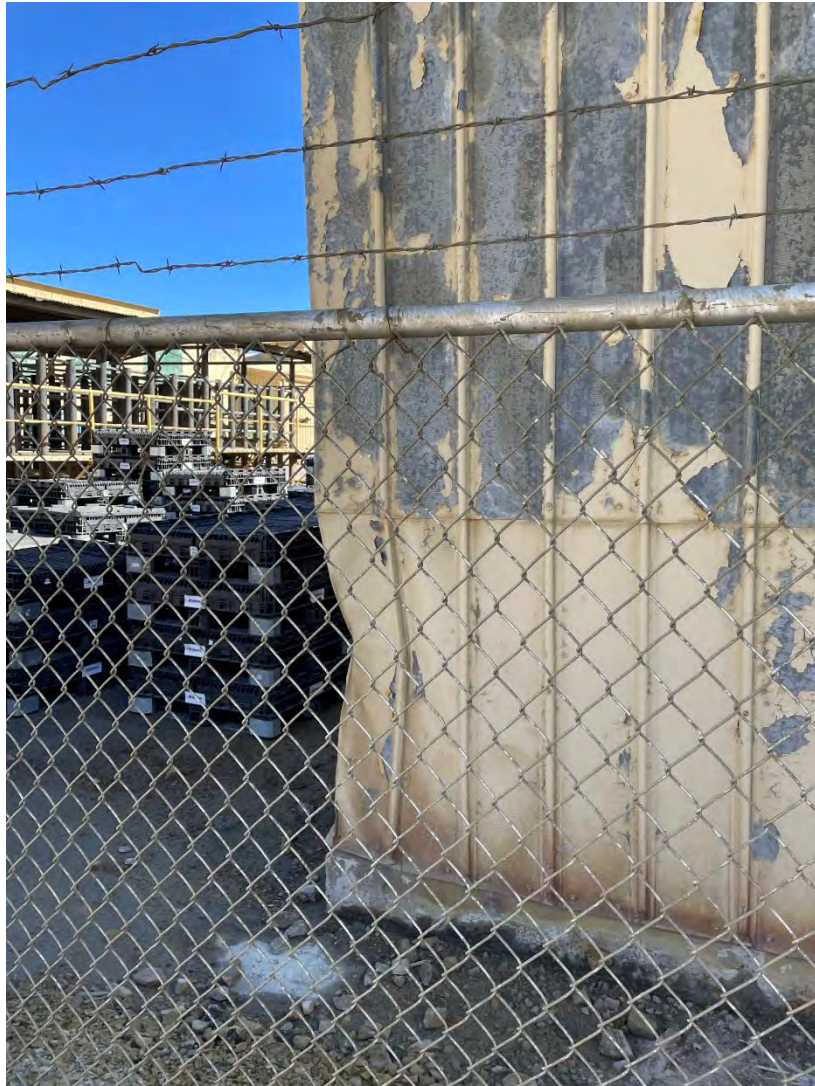

PROJECT: 200450-001	TASK 03
PREPARED BY: <b>TELESTO</b> SOLUTIONS INCORPORATED	

**MF-24**  
**External Damage**

PREPARED FOR:  <b>FREEPORT-McMoRAN</b>
---



PROJECT: 200450-001	TASK 03
PREPARED BY: <b>TELESTO</b> SOLUTIONS INCORPORATED	

**MF-24**  
**External Damage**

PREPARED FOR: <b>F&amp;M</b> FREEPORT- McMORAN
---

# MF-25

PROJECT: 200450-001	TASK 03
PREPARED BY: 	

PREPARED FOR: 
--

PMLU BUILDING INSPECTION FORM

Freeport-McMoran Chino Mine

Telesto Solutions Inc. 1303 N Pope St A, Silver City, NM 88061



Date/Time: 02/05/2024 / 10:00 AM

Facility: Gen Office Facility tag: MP-25

PMLU Status: remaining

Category	Condition			Comments
	Good	Fair	Poor	
<b>Civil</b>				
Condition of Site	X			na
Drainage Around Facility	X			
Access to Facility	X			
Building Parking	X			
Fencing or Security				
<b>Foundation</b>				
Foundation	X			
Floor Slabs	X			
If process Facility: Cond of equip fnds				
<b>Structure</b>				
Framing: Walls	X			na no access
Framing: Roofs				
Framing: Internal	X			
If Concrete structure				
<b>Mechanical</b>				
HVAC if present	X			na - multiple extinguisher
Water Supply if present	X			
Waste water if present	X			
Other utilities if present				
Fire protection if present				
<b>Piping</b>				
if facility is not building				
if facility is process				
<b>Electrical</b>				
Power supply	X			
Power distribution	X			
Lighting	X			
Other utilities if present				
<b>Architectural</b>				
Condition of Flooring	X			minor cracks  - 2
Wall systems	X			
roofing	X			
ceilings	X			
doors	X			
windows	X			
points of egress	X			





PROJECT: 200450-001	TASK 03
PREPARED BY: <b>TELESTO</b> SOLUTIONS INCORPORATED	

**MF-25**  
**External View & Damage**

PREPARED FOR:  <b>FREEPORT-McMORAN</b>
---

# MF-26

PROJECT: 200450-001	TASK 03
PREPARED BY: <b>TELESTO</b> SOLUTIONS INCORPORATED	

PREPARED FOR:  FREEPORT-McMoRAN
--

PMLU BUILDING INSPECTION FORM

Freeport-McMoran Chino Mine

Telesto Solutions Inc. 1303 N Pope St A, Silver City, NM 88061



Date/Time: 2-5-24 / 10:20

Facility: Emergency Storage Facility tag: MF 26  
PMLU Status: Keep

Category	Condition			Comments
	Good	Fair	Poor	
<b>Civil</b>				
Condition of Site	X			N/A
Drainage Around Facility	X			
Access to Facility	X			
Building Parking	X			
Fencing or Security				
<b>Foundation</b>				
Foundation	X			
Floor Slabs	X			
If process Facility: Cond of equip fnds				
<b>Structure</b>				
Framing: Walls	X			
Framing: Roofs	X			
Framing: Internal	X			
If Concrete structure	X			
<b>Mechanical</b>				
HVAC if present	X			N/A
Water Supply if present	X			
Waste water if present	X			
Other utilities if present				
Fire protection if present				
<b>Piping</b>				
if facility is not building				
if facility is process				
<b>Electrical</b>				
Power supply	X			
Power distribution	X			
Lighting	X			
Other utilities if present				
<b>Architectural</b>				
Condition of Flooring	X			
Wall systems	X			
roofing	X			
ceilings	X			
doors	X			
windows	X			
points of egress	X			



PROJECT: 200450-001	TASK 03
PREPARED BY: <b>TELESTO</b> SOLUTIONS INCORPORATED	

**MF-26**  
**External View**

PREPARED FOR: <b>F-M</b> FREEPORT- McMORAN
---



PROJECT: 200450-001	TASK 03
PREPARED BY: <b>TELESTO</b> SOLUTIONS INCORPORATED	

**MF-26**  
**External View**

PREPARED FOR:



**FREEPORT-McMORAN**

# MF-27

PROJECT: 200450-001	TASK 03
PREPARED BY: <b>TELESTO</b> SOLUTIONS INCORPORATED	

PREPARED FOR:  FREEPORT-McMoRAN
--

PMLU BUILDING INSPECTION FORM

Freeport-McMoran Chino Mine

Telesto Solutions Inc. 2303 N Pope St A, Silver City, NM 88061



Date/Time: 2/5/24 10:14

Facility: MF-27

Facility tag: Maint off

+ Annex

PMLU Status: Keep

Category	Condition			Comments
	Good	Fair	Poor	
<b>Civil</b>				
Condition of Site	X			N/A N/A
Drainage Around Facility	X			
Access to Facility	X			
Building Parking				
Fencing or Security				
<b>Foundation</b>				
Foundation	X			- Skirt covers foundation. good where exposed
Floor Slabs	X			
If process Facility: Cond of equip fnds				
<b>Structure - Outside</b>				
Framing: Walls		X	X	- Skirt Rusted North Side, good N/A Not visible
Framing: Roofs				
Framing: Internal				
If Concrete structure				
<b>Mechanical</b>				
HVAC if present	X			- Not tested
Water Supply if present	X			
Waste water if present	X			
Other utilities if present				
Fire protection if present	X			
<b>Piping</b>				
if facility is not building				
if facility is process				
<b>Electrical</b>				
Power supply	X			
Power distribution	X			
Lighting	X			
Other utilities if present				
<b>Architectural</b>				
Condition of Flooring				→
Wall systems	X			
roofing				
ceilings	X			
doors	X			
windows	X			
points of egress	X			



PROJECT: 200450-001	TASK 03
PREPARED BY: <b>TELESTO</b> SOLUTIONS INCORPORATED	

**MF-27**  
**External View**

PREPARED FOR: <b>F-M</b> FREEPORT- McMORAN
---





PROJECT: 200450-001	TASK 03
PREPARED BY: <b>TELESTO</b> SOLUTIONS INCORPORATED	

**MF-27**  
**External Damage**

PREPARED FOR:  <b>FREEPORT- McMORAN</b>
--

# MF-28

PROJECT: 200450-001	TASK 03
PREPARED BY: <b>TELESTO</b> SOLUTIONS INCORPORATED	

PREPARED FOR:  FREEPORT-McMoRAN
--

PMLU BUILDING INSPECTION FORM

Freeport-McMoran Chino Mine

Telesto Solutions Inc, 1303 N Pope St A, Silver City, NM 88061



Date/Time: 2/5/24 11:24

Facility: MF-28

Facility tag: Storage

PMLU Status: Keep

Category	Condition			Comments
	Good	Fair	Poor	
<b>Civil</b>				
Condition of Site	X			N/A "
Drainage Around Facility	X			
Access to Facility	X			
Building Parking				
Fencing or Security				
<b>Foundation</b>				
Foundation	X			
Floor Slabs	X			
If process Facility: Cond of equip frnds				
<b>Structure</b>				
Framing: Walls	X			
Framing: Roofs	X			
Framing: Internal				
If Concrete structure				
<b>Mechanical</b>				
HVAC if present				
Water Supply if present				
Waste water if present				
Other utilities if present				
Fire protection if present				
<b>Piping</b>				
if facility is not building				
if facility is process				
<b>Electrical</b>				
Power supply				
Power distribution				
Lighting				
Other utilities if present				
<b>Architectural</b>				
Condition of Flooring				
Wall systems				
roofing				
ceilings				
doors				
windows				
points of egress				

# MF-29

PROJECT: 200450-001	TASK 03
PREPARED BY: 	

PREPARED FOR: 
--

PMLU BUILDING INSPECTION FORM

Freeport-McMoran Chino Mine

Telesto Solutions Inc. 1303 N Pope St A, Silver City, NM 88061



Date/Time: 02/05/2024 10:10

Facility: GO Annex

Facility tag: MF-29

PMLU Status: Pending

Category	Condition			Comments
	Good	Fair	Poor	
<b>Civil</b>				
Condition of Site	X			na
Drainage Around Facility	X			
Access to Facility	X			
Building Parking	X			
Fencing or Security				
<b>Foundation</b>				
Foundation		X		Ernlhs - REPAIRABLE ☐
Floor Slabs	X			
If process Facility: Cond of equip fnds				
<b>Structure</b>				
Framing: Walls	X			na - no access
Framing: Roofs	X			
Framing: Internal	X			
If Concrete structure				
<b>Mechanical</b>				
HVAC if present	X			na. pare ext. extinguisher
Water Supply if present	X			
Waste water if present	X			
Other utilities if present				
Fire protection if present				
<b>Piping</b>				
if facility is not building				
if facility is process				
<b>Electrical</b>				
Power supply				na. Air Breaker not found
Power distribution	X			
Lighting	X			
Other utilities if present				
<b>Architectural</b>				
Condition of Flooring	X			superficial cracks
Wall systems	X			
roofing	X			
ceilings	X			
doors	X			
windows	X			
points of egress	X			
				3 points



PROJECT: 200450-001	TASK 03
PREPARED BY: <b>TELESTO</b> SOLUTIONS INCORPORATED	

**MF-29**  
**External View**

PREPARED FOR:



**FREEPORT-McMoRAN**

# MF-30

PROJECT: 200450-001	TASK 03
PREPARED BY: 	

PREPARED FOR: 
--

Date/Time: 02/05/2011

9:45 am

Facility: Env Annex

Facility tag: MF-50

PMLU Status: Mem, Ins?

Category	Condition			Comments
	Good	Fair	Poor	
<b>Civil</b>				
Condition of Site	X			Good in front Poor in back and sides
Drainage Around Facility		X		
Access to Facility	X			
Building Parking	X			
Fencing or Security				
<b>Foundation</b>				
Foundation	X			na
Floor Slabs	X			
If process Facility: Cond of equip fnds				
<b>Structure</b>				
Framing: Walls	X			na no access
Framing: Roofs	X			
Framing: Internal	X			
If Concrete structure				
<b>Mechanical</b>				
HVAC if present	X			na
Water Supply if present	X			
Waste water if present	X			
Other utilities if present				
Fire protection if present				
<b>Piping</b>				
if facility is not building				
if facility is process				
<b>Electrical</b>				
Power supply				
Power distribution	X			
Lighting	X			
Other utilities if present				
<b>Architectural</b>				
Condition of Flooring	X			
Wall systems	X			
roofing	X			
ceilings	X			
doors	X			
windows	X			
points of egress	X			

outside





PROJECT: 200450-001	TASK 03
PREPARED BY: <b>TELESTO</b> SOLUTIONS INCORPORATED	

**MF-30**  
**External View & Damage**

PREPARED FOR: <b>F&amp;M</b> FREEPORT-McMoRAN
---

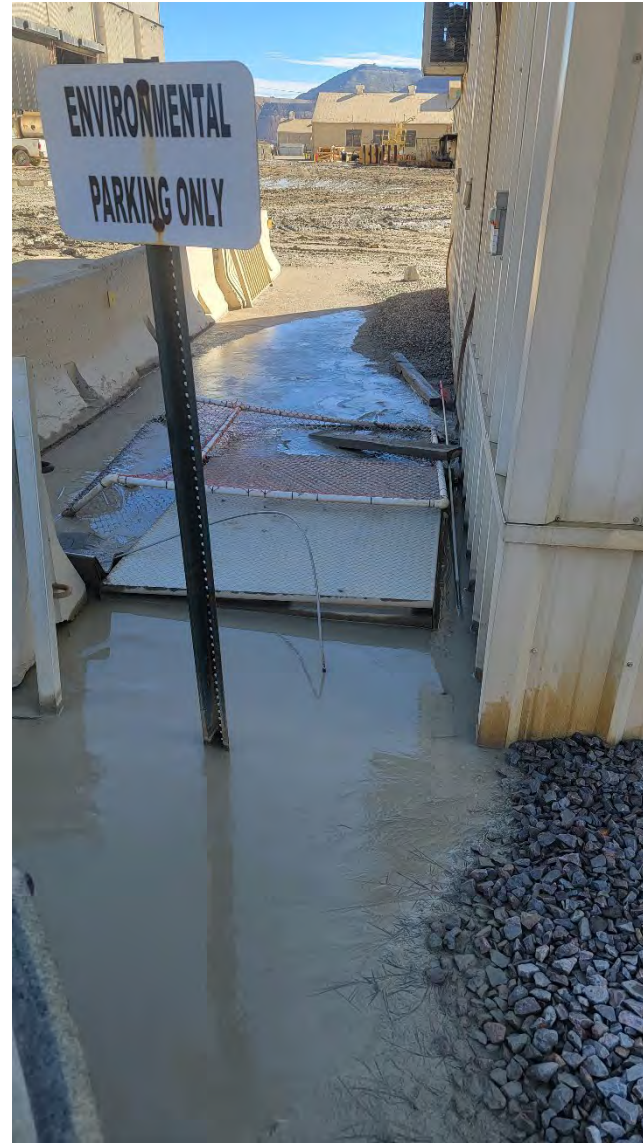

PROJECT: 200450-001	TASK 03
PREPARED BY: <b>TELESTO</b> SOLUTIONS INCORPORATED	

**MF-30**  
**External Damage**

PREPARED FOR:  <b>FREEPORT-McMoRAN</b>
---

# Tire Shop SPCC

PROJECT: 200450-001	TASK 03
PREPARED BY: 	

PREPARED FOR: 
--

Date/Time: 2/5/24 1107

Facility: SPEC by T. SHOP Facility tag:

PMLU Status: Keep

Category	Condition			Comments
	Good	Fair	Poor	
<b>Civil</b>				
Condition of Site	X			
Drainage Around Facility	X			
Access to Facility	X			
Building Parking				- NA
Fencing or Security				- NA
<b>Foundation</b>				
Foundation	X			
Floor Slabs	X			
If process Facility: Cond of equip fnds				
<b>Structure</b>				
Framing: Walls				N/A
Framing: Roofs				↓
Framing: Internal				
If Concrete structure				
<b>Mechanical</b>				
HVAC if present				N/A
Water Supply if present				↓
Waste water if present				
Other utilities if present				
Fire protection if present				
<b>Piping</b>				
if facility is not building	X			
if facility is process	X			
Tanks	X			
<b>Electrical</b>				
Power supply	X			
Power distribution				- N/A
Lighting				↓
Other utilities if present				
<b>Architectural</b>				
Condition of Flooring				N/A
Wall systems				↓
roofing				
ceilings				
doors				
windows				
points of egress				



PROJECT: 200450-001	TASK 03
PREPARED BY: <b>TELESTO</b> SOLUTIONS INCORPORATED	

**Tire Shop SPCC  
External View**

PREPARED FOR: <b>F&amp;M</b> FREEPORT- McMORAN
---

**Attachment B**  
**SX Area Field Forms and Photographs**

# SX-01

PROJECT: 200450-001	TASK 03
PREPARED BY: 	

PREPARED FOR: 
--

PMLU BUILDING INSPECTION FORM

Freeport-McMoran Chino Mine

Telesto Solutions Inc. 1303 N Pope St A, Silver City, NM 88061



Date/Time: 2/6/24 11:00

Facility: SX Maint

Facility tag: SX-01

PMLU Status: Remains

Category	Condition			Comments
	Good	Fair	Poor	
<b>Civil</b>				
Condition of Site	X			
Drainage Around Facility	X			
Access to Facility	X			
Building Parking	X			
Fencing or Security				
<b>Foundation</b>				
Foundation	X			
Floor Slabs	X			
If process Facility: Cond of equip frnds				
<b>Structure</b>				
Framing: Walls	X			
Framing: Roofs	X			
Framing: Internal	X			
If Concrete structure				
<b>Mechanical</b>				
HVAC if present				Portable heaters
Water Supply if present	X			
Waste water if present	X			
Other utilities if present				
Fire protection if present NA				
<b>Piping</b>				
if facility is not building				
if facility is process				
<b>Electrical</b>				
Power supply	X			
Power distribution	X			
Lighting	X			
Other utilities if present				
<b>Architectural</b>				
Condition of Flooring	X			
Wall systems	X			Holes [ ]
roofing	X			
ceilings	X			
doors	X			
windows NA				
points of egress	X			
	X			





PROJECT: 200450-001	TASK 03
PREPARED BY: <b>TELESTO</b> SOLUTIONS INCORPORATED	

**SX-01**  
**External View & Damage**

PREPARED FOR: <b>F&amp;M</b> FREEPORT-McMORAN
---



PROJECT: 200450-001	TASK 03
PREPARED BY: <b>TELESTO</b> SOLUTIONS INCORPORATED	

**SX-01**  
**External Damage**

PREPARED FOR: <b>F&amp;M</b> FREEPORT-McMORAN
---



PROJECT: 200450-001	TASK 03
PREPARED BY: <b>TELESTO</b> SOLUTIONS INCORPORATED	

**SX-01**  
**Internal View & Damage**

PREPARED FOR: <b>F&amp;M</b> FREEPORT-McMORAN
---

# SX-02

PROJECT: 200450-001	TASK 03
PREPARED BY: 	

PREPARED FOR: 
--

Date/Time: 03/14/2024

Facility: ~~2402~~

Facility tag: SX-62

SX *warehouse*

PMLU Status: *remains*

Category	Condition			Comments
	Good	Fair	Poor	
<b>Civil</b>				
Condition of Site	X			
Drainage Around Facility	X			
Access to Facility	X			
Building Parking	X			
Fencing or Security	X			
<b>Foundation</b>				
Foundation	X			
Floor Slabs		X		<i>concrete flooring</i>
If process Facility: Cond of equip fnds				
<b>Structure</b>				
Framing: Walls	X			
Framing: Roofs	X			
Framing: Internal	X			
If Concrete structure				
<b>Mechanical</b>				
HVAC if present				
Water Supply if present				
Waste water if present				
Other utilities if present				
Fire protection if present				
<b>Piping</b>				
if facility is not building				
if facility is process				
<b>Electrical</b>				
Power supply	X			
Power distribution	X			
Lighting	X			
Other utilities if present				
<b>Architectural</b>				
Condition of Flooring	X	X		
Wall systems	X			
roofing	X			
ceilings	X			
doors	X			
windows	X			
points of egress	X			



PROJECT: 200450-001	TASK 03
PREPARED BY: <b>TELESTO</b> SOLUTIONS INCORPORATED	

**SX-02**  
**External View & Damage**

PREPARED FOR: <b>F-M</b> FREEPORT- McMORAN
---



PROJECT: 200450-001	TASK 03
PREPARED BY: <b>TELESTO</b> SOLUTIONS INCORPORATED	

**SX-02**  
**External Damage**

PREPARED FOR:

**FREEPORT-McMoRAN**



PROJECT: 200450-001	TASK 03
PREPARED BY: <b>TELESTO</b> SOLUTIONS INCORPORATED	

**SX-02**  
**External Damage**

PREPARED FOR:

**FREEPORT-McMoRAN**





PROJECT: 200450-001	TASK 03
PREPARED BY: <b>TELESTO</b> SOLUTIONS INCORPORATED	

**SX-02**  
**External & Internal Damage**

PREPARED FOR: <b>F&amp;M</b> FREEPORT-McMORAN
---

# SX-03

PROJECT: 200450-001	TASK 03
PREPARED BY: 	

PREPARED FOR: 
--

PMLU BUILDING INSPECTION FORM

Freeport-McMoran Chino Mine

Telesto Solutions Inc. 1303 N Pope St A, Silver City, NM 88061



Date/Time: 2-5-24 15:00

Facility: EW

Facility tag: SX-03

Tank House

PMLU Status: Remains

Category	Condition			Comments
	Good	Fair	Poor	
<b>Civil</b>				
Condition of Site	X			N/A
Drainage Around Facility	X			
Access to Facility	X			
Building Parking	X			
Fencing or Security				
<b>Foundation</b>				
Foundation	X			
Floor Slabs	X			
If process Facility: Cond of equip fnds				
<b>Structure</b>				
Framing: Walls	X			
Framing: Roofs	X			
Framing: Internal	X			
If Concrete structure				
<b>Mechanical</b>				
HVAC if present				N/A
Water Supply if present	X			N/A
Waste water if present	X			
Other utilities if present				
Fire protection if present				
<b>Piping</b>				
if facility is not building				
if facility is process				
<b>Electrical</b>				
Power supply	X			
Power distribution	X			
Lighting	X			
Other utilities if present				
<b>Architectural</b>				
Condition of Flooring	X			N/A
Wall systems		X		
roofing	X			
ceilings	X			
doors	X			
windows	X			
points of egress	X			

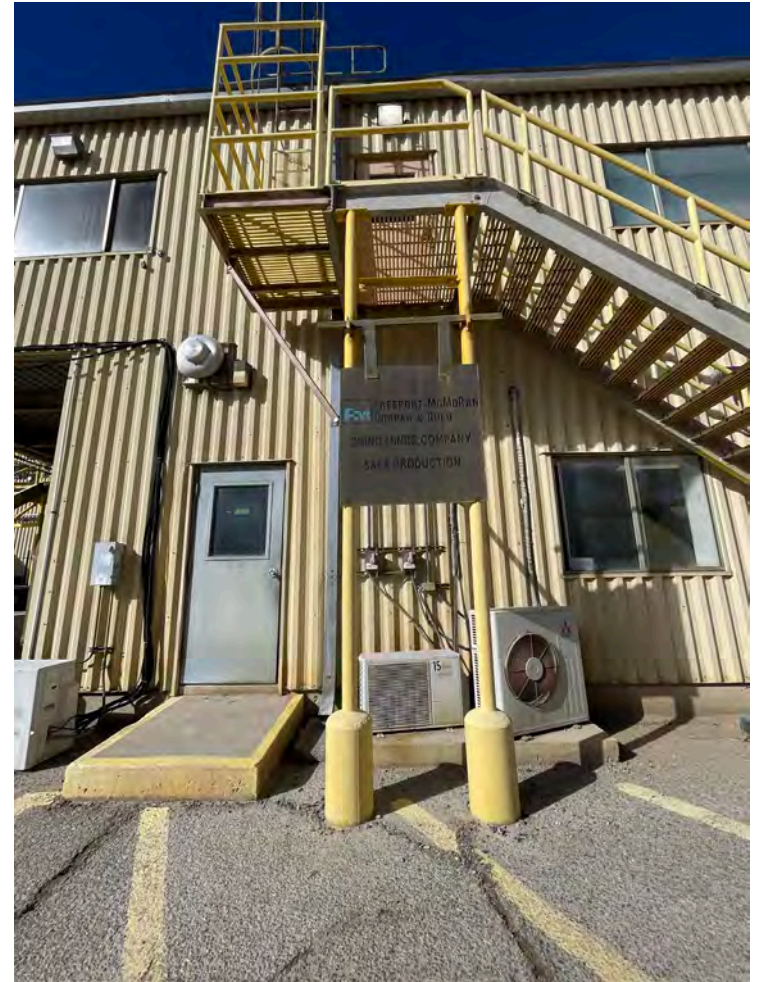

PROJECT: 200450-001	TASK 03
PREPARED BY: <b>TELESTO</b> SOLUTIONS INCORPORATED	

**SX-03**  
**External View**

PREPARED FOR: <b>F&amp;M</b> FREEPORT-McMORAN
---



PROJECT: 200450-001	TASK 03
PREPARED BY: <b>TELESTO</b> SOLUTIONS INCORPORATED	

**SX-03**  
**External View**

PREPARED FOR:  <b>FREEPORT-McMoRAN</b>
---

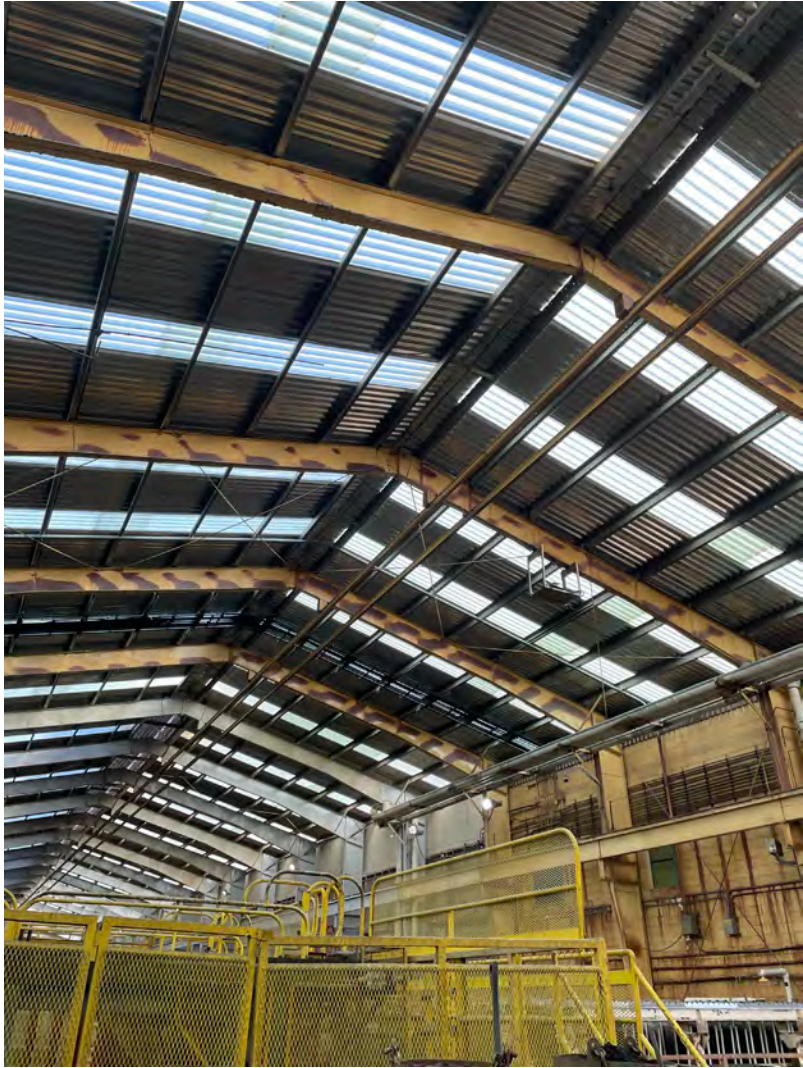

PROJECT: 200450-001	TASK 03
PREPARED BY: <b>TELESTO</b> SOLUTIONS INCORPORATED	

**SX-03**  
**Internal View & Damage**

PREPARED FOR: <b>F-M</b> FREEPORT- McMORAN
---

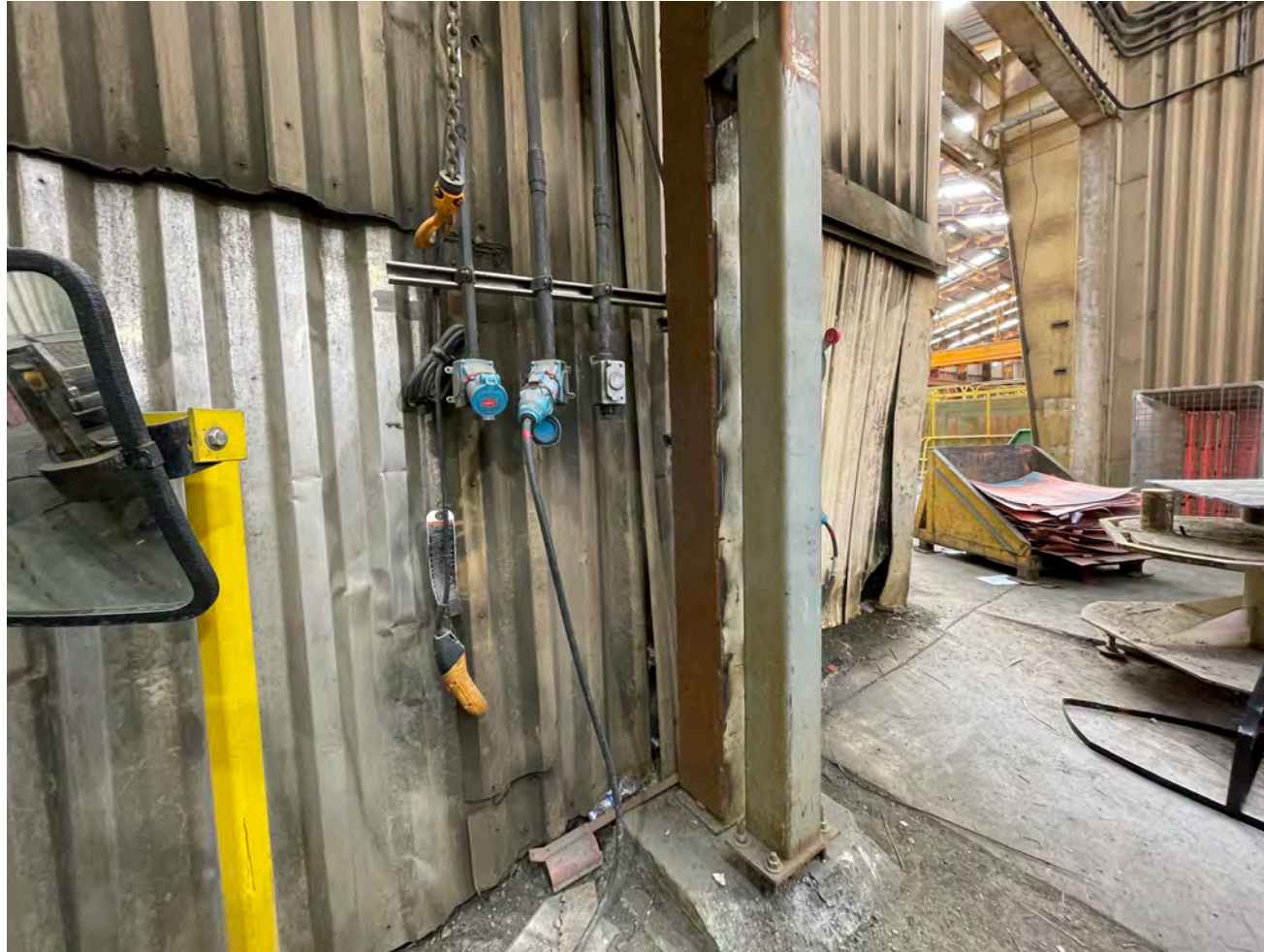

PROJECT: 200450-001	TASK 03
PREPARED BY: <b>TELESTO</b> SOLUTIONS INCORPORATED	

**SX-03**  
**Internal Damage**

PREPARED FOR:  <b>FREEPORT-McMORAN</b>
---

# SX-04

PROJECT: 200450-001	TASK 03
PREPARED BY: 	

PREPARED FOR: 
--



PMLU BUILDING INSPECTION FORM

Freeport-McMoran Chino Mine

Telesto Solutions Inc. 1303 N Pope St A, Silver City, NM 88061



Date/Time: 2/10/24 13:00

Facility: Storage  
ac: 3

Facility tag: SX-~~10~~04

PMLU Status: remains

Category	Condition			Comments
	Good	Fair	Poor	
<b>Civil</b>				
Condition of Site	X			
Drainage Around Facility	X			
Access to Facility	X			
Building Parking	X			
Fencing or Security				
<b>Foundation</b>				
Foundation				
Floor Slabs				
If process Facility: Cond of equip fnds				
<b>Structure</b>				
Framing: Walls	X			
Framing: Roofs	X			
Framing: Internal				
If Concrete structure				
<b>Mechanical</b>				
HVAC if present				
Water Supply if present				
Waste water if present				
Other utilities if present				
Fire protection if present				
<b>Piping</b>				
if facility is not building	X			
if facility is process				
<b>Electrical</b>				
Power supply				
Power distribution				
Lighting				
Other utilities if present				
<b>Architectural</b>				
Condition of Flooring				
Wall systems				
roofing				
ceilings				
doors				
windows				
points of egress				



PROJECT: 200450-001	TASK 03
PREPARED BY: <b>TELESTO</b> SOLUTIONS INCORPORATED	

**SX-04**  
**External View**

PREPARED FOR:





PROJECT: 200450-001	TASK 03
PREPARED BY: <b>TELESTO</b> SOLUTIONS INCORPORATED	

**SX-04**  
**External View**

PREPARED FOR: <b>F-M</b> FREEPORT- McMORAN
---



PROJECT:  
200450-001

TASK  
03

PREPARED BY:  
**TELESTO**  
SOLUTIONS INCORPORATED

**SX-04**  
**External View**

PREPARED FOR:





PROJECT: 200450-001	TASK 03
PREPARED BY: <b>TELESTO</b> SOLUTIONS INCORPORATED	

**SX-04**  
**External Damage**

PREPARED FOR:





PROJECT: 200450-001	TASK 03
PREPARED BY: <b>TELESTO</b> SOLUTIONS INCORPORATED	

**SX-04**  
**External View**

PREPARED FOR: <b>F-M</b> FREEPORT- McMORAN
---

# SX-05

PROJECT: 200450-001	TASK 03
PREPARED BY: 	

PREPARED FOR: 
--

PMLU BUILDING INSPECTION FORM

Freeport-McMoran Chino Mine

Telesto Solutions Inc. 1303 N Pope St A, Silver City, NM 88061



Date/Time:

Facility: *Mixer  
E. Sutter*

Facility tag: *SX-05*

PMLU Status: *Remains*

Category	Condition			Comments
	Good	Fair	Poor	
<b>Civil</b>				
Condition of Site	<input checked="" type="checkbox"/>			
Drainage Around Facility	<input checked="" type="checkbox"/>			
Access to Facility	<input checked="" type="checkbox"/>			
Building Parking	<input checked="" type="checkbox"/>			
Fencing or Security				
<b>Foundation</b>				
Foundation	<input checked="" type="checkbox"/>			
Floor Slabs				
If process Facility: Cond of equip fnds				
<b>Structure</b>				
Framing: Walls	<input checked="" type="checkbox"/>			
Framing: Roofs	<input checked="" type="checkbox"/>			
Framing: Internal	<input checked="" type="checkbox"/>			
If Concrete structure				
<b>Mechanical</b>				
HVAC if present				N/A
Water Supply if present	<input checked="" type="checkbox"/>			
Waste water if present	<input checked="" type="checkbox"/>			
Other utilities if present				
Fire protection if present				N/A
<b>Piping</b>				
if facility is not building				
if facility is process				
<b>Electrical</b>				
Power supply	<input checked="" type="checkbox"/>			
Power distribution	<input checked="" type="checkbox"/>			
Lighting	<input checked="" type="checkbox"/>			
Other utilities if present				
<b>Architectural</b>				
Condition of Flooring	<input checked="" type="checkbox"/>			
Wall systems	<input checked="" type="checkbox"/>			
roofing	<input checked="" type="checkbox"/>			
ceilings	<input checked="" type="checkbox"/>			
doors				
windows				
points of egress				





PROJECT: 200450-001	TASK 03
PREPARED BY: <b>TELESTO</b> SOLUTIONS INCORPORATED	

**SX-05**  
**External View**

PREPARED FOR:



**FREEPORT-McMoRAN**



PROJECT: 200450-001	TASK 03
PREPARED BY: <b>TELESTO</b> SOLUTIONS INCORPORATED	

**SX-05**  
**External View**

PREPARED FOR:  <b>FREEPORT-McMoRAN</b>
---

# SX-07

PROJECT: 200450-001	TASK 03
PREPARED BY: 	

PREPARED FOR: 
--

Date/Time: 2/6/24 1157

Facility: Tank farm Facility tag: SX-07

PMLU Status: Keep

Category	Condition			Comments
	Good	Fair	Poor	
<b>Civil</b>				N/A
Condition of Site	X			- meant to contain <del>the</del> - Facilities intact
Drainage Around Facility				
Access to Facility	X			
Building Parking			X	
Fencing or Security			X	
<b>Foundation</b>				
Foundation	X			- East pmp foundation cracking
Floor Slabs	X			
If process Facility: Cond of equip fnds				
<b>Structure</b>				
Framing: Walls				↓
Framing: Roofs				
Framing: Internal				
If Concrete structure				
<b>Mechanical</b>				
HVAC if present				↓
Water Supply if present				
Waste water if present				
Other utilities if present				
Fire protection if present				
<b>Piping</b>				
if facility is not building				
if facility is process	X			
<b>Electrical</b>				
Power supply	X			
Power distribution	X			
Lighting	X			
Other utilities if present				
<b>Architectural</b>				
Condition of Flooring				↓
Wall systems				
roofing				
ceilings				
doors				
windows				
points of egress				



PROJECT: 200450-001	TASK 03
PREPARED BY: <b>TELESTO</b> SOLUTIONS INCORPORATED	

**SX-07**  
**External View**

PREPARED FOR: <b>F&amp;M</b> FREEPORT- McMORAN
---



PROJECT: 200450-001	TASK 03
PREPARED BY: <b>TELESTO</b> SOLUTIONS INCORPORATED	

**SX-07**  
**External Damage**

PREPARED FOR:  <b>FREEPORT-McMoRAN</b>
---



PROJECT: 200450-001	TASK 03
PREPARED BY: <b>TELESTO</b> SOLUTIONS INCORPORATED	

**SX-07**  
**External View**

PREPARED FOR:





PROJECT: 200450-001	TASK 03
PREPARED BY: <b>TELESTO</b> SOLUTIONS INCORPORATED	

**SX-07**  
**External View**

PREPARED FOR: <b>F-M</b> FREEPORT- McMORAN
---





PROJECT: 200450-001	TASK 03
PREPARED BY: <b>TELESTO</b> SOLUTIONS INCORPORATED	

**SX-07**  
**External View**

PREPARED FOR:  <b>FREEPORT-McMoRAN</b>
---



PROJECT:	TASK
200450-001	03

PREPARED BY:  
**TELESTO**  
SOLUTIONS INCORPORATED

**SX-07**  
**External View**

PREPARED FOR:





PROJECT: 200450-001	TASK 03
PREPARED BY: <b>TELESTO</b> SOLUTIONS INCORPORATED	

**SX-07**  
**External View**

PREPARED FOR: <b>F&amp;M</b> FREEPORT- McMORAN
---



PROJECT: 200450-001	TASK 03
PREPARED BY: <b>TELESTO</b> SOLUTIONS INCORPORATED	

**SX-07**  
**External View**

PREPARED FOR:





PROJECT: 200450-001	TASK 03
PREPARED BY: <b>TELESTO</b> SOLUTIONS INCORPORATED	

**SX-07**  
**External View**

PREPARED FOR: <b>F&amp;M</b> FREEPORT- McMoRAN
---



PROJECT: 200450-001	TASK 03
PREPARED BY: <b>TELESTO</b> SOLUTIONS INCORPORATED	

**SX-07**  
**External View**

PREPARED FOR:  <b>FREEPORT-McMoRAN</b>
---



PROJECT: 200450-001	TASK 03
PREPARED BY: <b>TELESTO</b> SOLUTIONS INCORPORATED	

**SX-07**  
**External View**

PREPARED FOR: <b>F-M</b> FREEPORT- McMORAN
---



PROJECT: 200450-001	TASK 03
PREPARED BY: <b>TELESTO</b> SOLUTIONS INCORPORATED	

**SX-07**  
**External View**

PREPARED FOR:  <b>FREEPORT-McMoRAN</b>
---





PROJECT: 200450-001	TASK 03
PREPARED BY: <b>TELESTO</b> SOLUTIONS INCORPORATED	

**SX-07**  
**External View**

PREPARED FOR:  <b>FREEPORT-McMoRAN</b>
---



PROJECT:	TASK
200450-001	03

PREPARED BY:  
**TELESTO**  
SOLUTIONS INCORPORATED

**SX-07**  
**External View**

PREPARED FOR:







PROJECT: 200450-001	TASK 03
PREPARED BY: <b>TELESTO</b> SOLUTIONS INCORPORATED	

**SX-07**  
**External View**

PREPARED FOR: <b>F-M</b> FREEPORT- McMORAN
---



PROJECT: 200450-001	TASK 03
PREPARED BY: <b>TELESTO</b> SOLUTIONS INCORPORATED	

**SX-07**  
**External View**

PREPARED FOR: <b>F-M</b> FREEPORT- McMORAN
---



PROJECT: 200450-001	TASK 03
PREPARED BY: <b>TELESTO</b> SOLUTIONS INCORPORATED	

**SX-07**  
**External View**

PREPARED FOR: <b>F&amp;M</b> FREEPORT-McMoRAN
---



PROJECT:	TASK
200450-001	03
PREPARED BY:	
<b>TELESTO</b> SOLUTIONS INCORPORATED	

**SX-07**  
**External View**

PREPARED FOR:



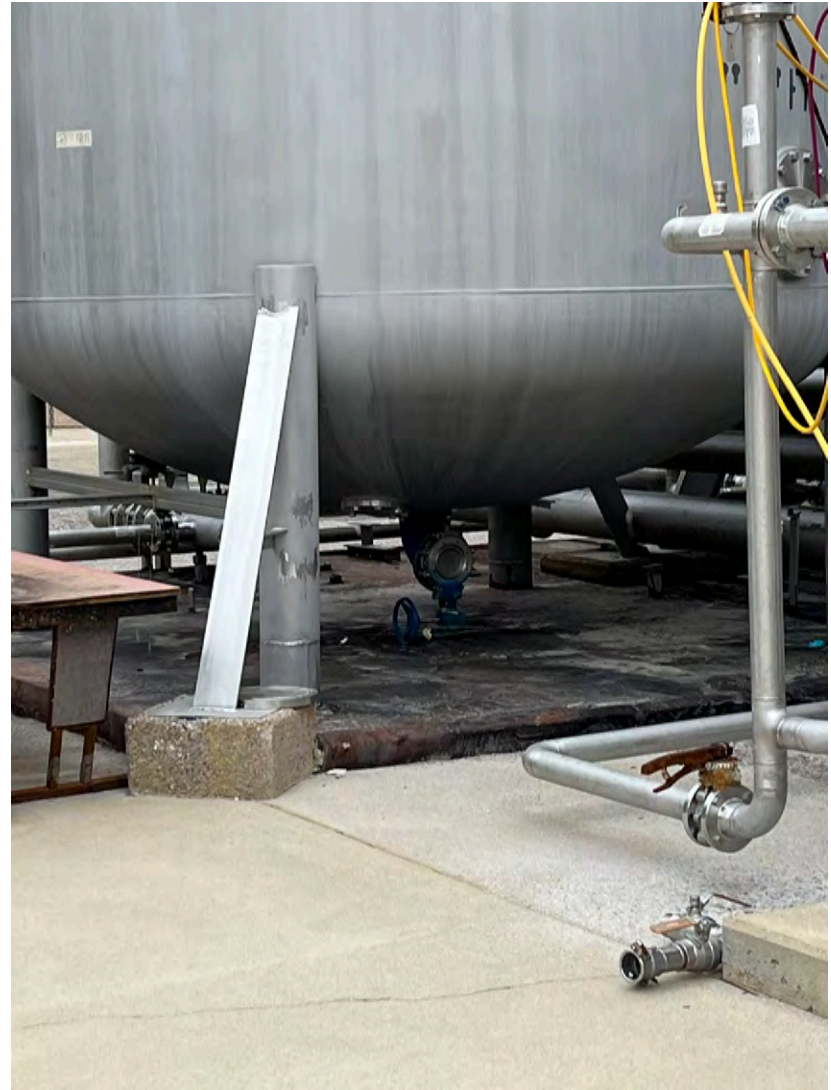

PROJECT: 200450-001	TASK 03
PREPARED BY: <b>TELESTO</b> SOLUTIONS INCORPORATED	

**SX-07**  
**External View**

PREPARED FOR: <b>F&amp;M</b> FREEPORT-McMORAN
---





PROJECT: 200450-001	TASK 03
PREPARED BY: <b>TELESTO</b> SOLUTIONS INCORPORATED	

**SX-07**  
**External View**

PREPARED FOR:

**FM**  
FREEPORT-McMoRAN



PROJECT: 200450-001	TASK 03
PREPARED BY: <b>TELESTO</b> SOLUTIONS INCORPORATED	

**SX-07**  
**External View**

PREPARED FOR: <b>F&amp;M</b> FREEPORT- McMORAN
---



PROJECT: 200450-001	TASK 03
PREPARED BY: <b>TELESTO</b> SOLUTIONS INCORPORATED	

**SX-07**  
**External View**

PREPARED FOR:  <b>FREEPORT-McMoRAN</b>
---

# SX-08

PROJECT: 200450-001	TASK 03
PREPARED BY: 	

PREPARED FOR: 
--

PMLU BUILDING INSPECTION FORM

Freeport-McMoran Chino Mine

Telesto Solutions Inc. 1303 N Pope St A, Silver City, NM 88061



Date/Time: 2-5-24 15:05

Facility: WATER Treatment

Facility tag: SX-08

PMLU Status: REPAIRS

Category	Condition			Comments
	Good	Fair	Poor	
<b>Civil</b>				
Condition of Site	X			N/A
Drainage Around Facility	X			
Access to Facility	X			
Building Parking	X			
Fencing or Security				
<b>Foundation</b>				
Foundation	X			
Floor Slabs	X			
If process Facility: Cond of equip frnds				
<b>Structure</b>				
Framing: Walls	X			insulation ripped <input type="checkbox"/>
Framing: Roofs	X			
Framing: Internal	X			
If Concrete structure				
<b>Mechanical</b>				
HVAC if present				N/A
Water Supply if present	X			
Waste water if present	X			N/A
Other utilities if present				
Fire protection if present				
<b>Piping</b>				
if facility is not building				
if facility is process				
<b>Electrical</b>				
Power supply	X			
Power distribution	X			
Lighting	X			
Other utilities if present				
<b>Architectural</b>				
Condition of Flooring	X			N/A
Wall systems	X			
roofing	X			
ceilings	X			
doors	X			
windows	X			
points of egress	X			



PROJECT: 200450-001	TASK 03
PREPARED BY: <b>TELESTO</b> SOLUTIONS INCORPORATED	

**SX-08**  
**External View**

PREPARED FOR:  <b>FREEPORT-McMoRAN</b>
---

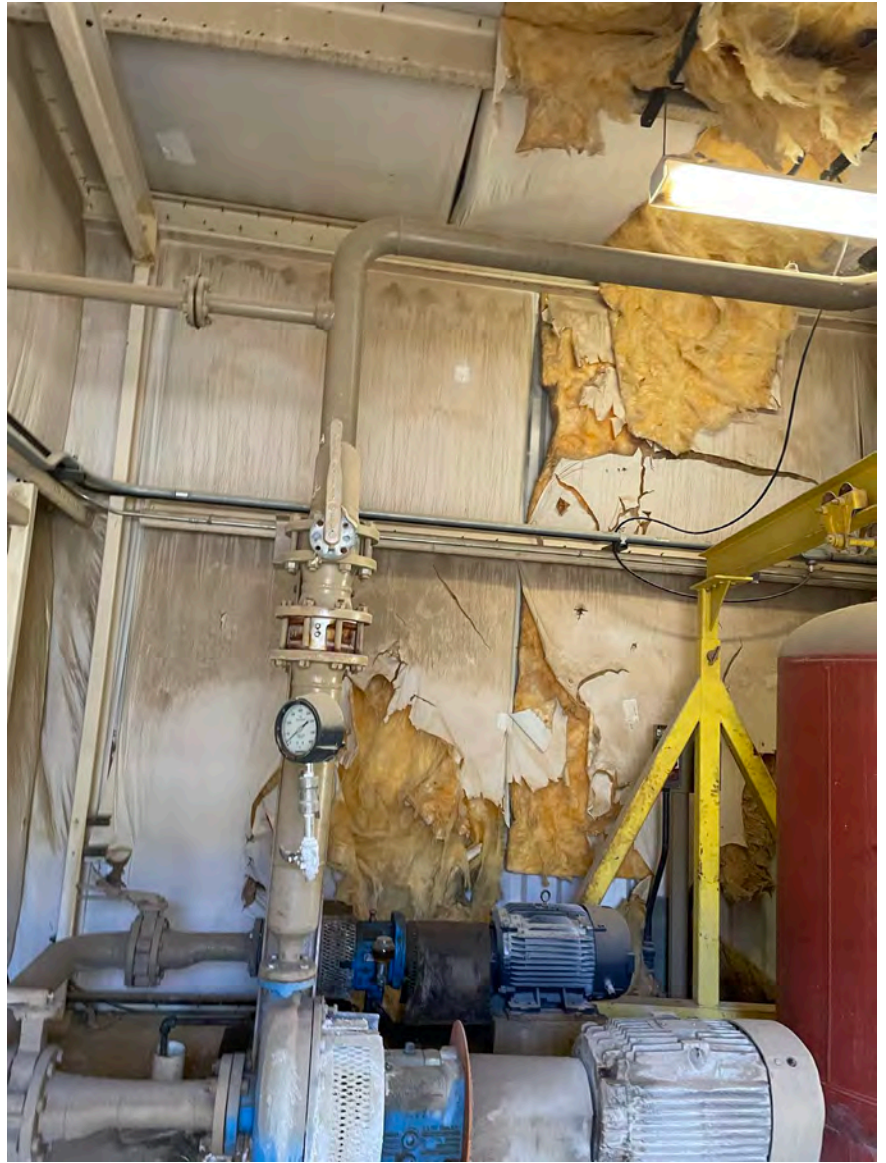

PROJECT: 200450-001	TASK 03
PREPARED BY: <b>TELESTO</b> SOLUTIONS INCORPORATED	

**SX-08**  
**Internal Damage**

PREPARED FOR:



**F&M**  
FREEPORT-  
McMoRAN



PROJECT: 200450-001	TASK 03
PREPARED BY: <b>TELESTO</b> SOLUTIONS INCORPORATED	

**SX-08**  
**Internal Damage**

PREPARED FOR: <b>F&amp;M</b> FREEPORT- McMORAN
---



# SX-09

PROJECT: 200450-001	TASK 03
PREPARED BY: 	

PREPARED FOR: 
--

PMLU BUILDING INSPECTION FORM

Freeport-McMoran Chino Mine

Telesto Solutions Inc. 1303 N Pope St A, Silver City, NM 88061



Date/Time: 2-5-24 14:55

Facility: PUMP HOUSE

Facility tag: SX-09

PMLU Status: Remains

Category	Condition			Comments
	Good	Fair	Poor	
<b>Civil</b>				
Condition of Site	X			N/A
Drainage Around Facility	X			
Access to Facility	X			
Building Parking	X			
Fencing or Security				
<b>Foundation</b>				
Foundation	X			
Floor Slabs	X			
If process Facility: Cond of equip fnds				
<b>Structure</b>				
Framing: Walls	X			
Framing: Roofs	X			
Framing: Internal	X			
If Concrete structure				
<b>Mechanical</b>				
HVAC if present				N/A
Water Supply if present	X			
Waste water if present	X			N/A
Other utilities if present				
Fire protection if present				
<b>Piping</b>				
if facility is not building				
if facility is process				
<b>Electrical</b>				
Power supply	X			
Power distribution	X			
Lighting	X			
Other utilities if present				
<b>Architectural</b>				
Condition of Flooring	X			
Wall systems	X			
roofing	X			
ceilings	X			
doors	X			
windows	X			
points of egress	X			



PROJECT: 200450-001	TASK 03
PREPARED BY: <b>TELESTO</b> SOLUTIONS INCORPORATED	

**SX-09**  
**External & Internal View**

PREPARED FOR:  <b>FREEPORT-McMoRAN</b>
---

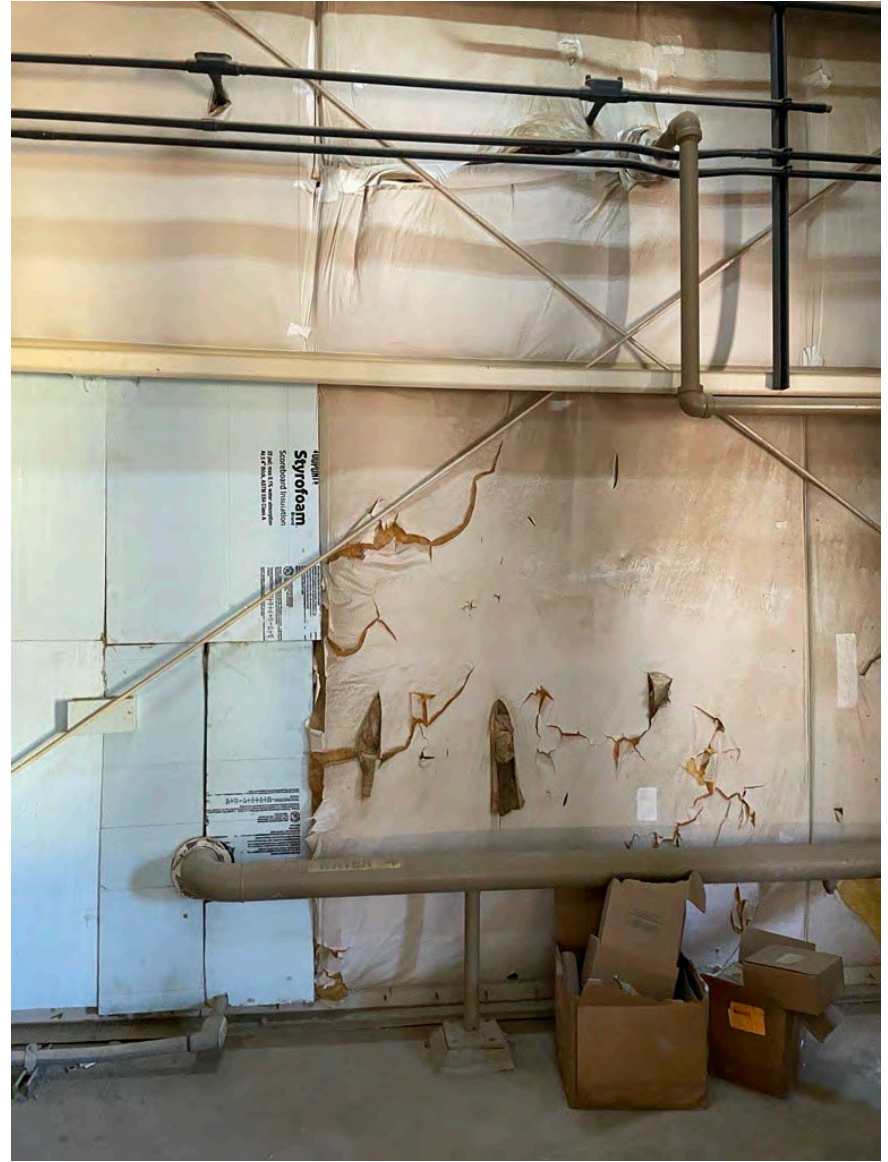

PROJECT: 200450-001	TASK 03
PREPARED BY: <b>TELESTO</b> SOLUTIONS INCORPORATED	

**SX-09**  
**Internal Damage**

PREPARED FOR:



# SX-10

PROJECT: 200450-001	TASK 03
PREPARED BY: 	

PREPARED FOR: 
--

PMLU BUILDING INSPECTION FORM

Freeport-McMoran Chino Mine

Telesto Solutions Inc. 1303 N Pope St A, Silver City, NM 88061



Date/Time: 2-5-24 14:50

Facility: WATER TANK

Facility tag: SX-10

PMLU Status: Remains

Category	Condition			Comments
	Good	Fair	Poor	
<b>Civil</b>				
Condition of Site	X			
Drainage Around Facility	X			
Access to Facility	X			
Building Parking	X			
Fencing or Security	X			
<b>Foundation</b>				
Foundation	X			
Floor Slabs				
If process Facility: Cond of equip fnds				
<b>Structure</b>				
Framing: Walls	X			
Framing: Roofs	X			
Framing: Internal				
If Concrete structure				
<b>Mechanical</b>				
HVAC if present				
Water Supply if present	X			
Waste water if present				
Other utilities if present				
Fire protection if present				N/A
<b>Piping</b>				
if facility is not building				
if facility is process				
<b>Electrical</b>				
Power supply	X			
Power distribution	X			
Lighting	X			
Other utilities if present				
<b>Architectural</b>				
Condition of Flooring				
Wall systems				
roofing				
ceilings				
doors				
windows				
points of egress				



PROJECT: 200450-001	TASK 03
PREPARED BY: <b>TELESTO</b> SOLUTIONS INCORPORATED	

**SX-10**  
**External View**

PREPARED FOR: <b>F-M</b> FREEPORT- McMORAN
---

# SX-11

PROJECT: 200450-001	TASK 03
PREPARED BY: 	

PREPARED FOR: 
--



Date/Time: 02/06/24 11:45

Facility: Feed Pond Facility tag: SX11

PMLU Status: Repairs?

Category	Condition			Comments
	Good	Fair	Poor	
<b>Civil</b>				
Condition of Site	X			
Drainage Around Facility	X			
Access to Facility	X			
Building Parking	X			
Fencing or Security	X			
<b>Foundation</b>				
Foundation				
Floor Slabs				
If process Facility: Cond of equip fnds				
<b>Structure</b>				
Framing: Walls				
Framing: Roofs				
Framing: Internal				
If Concrete structure				
<b>Mechanical</b>				
HVAC if present				
Water Supply if present				
Waste water if present				
Other utilities if present				
Fire protection if present				
<b>Piping</b>				
if facility is not building				
if facility is process				
<b>Electrical</b>				
Power supply	X			
Power distribution	X			
Lighting	X			
Other utilities if present				
<b>Architectural</b>				
Condition of Flooring				
Wall systems				
roofing				
ceilings				
doors				
windows				
points of egress				



PROJECT: 200450-001	TASK 03
PREPARED BY: <b>TELESTO</b> SOLUTIONS INCORPORATED	

**SX-11**  
**External View**

PREPARED FOR:



**FREEPORT-McMoRAN**



PROJECT: 200450-001	TASK 03
PREPARED BY: <b>TELESTO</b> SOLUTIONS INCORPORATED	

**SX-11**  
**External Damage**

PREPARED FOR:  <b>FREEPORT-McMoRAN</b>
---

# SX-14

PROJECT: 200450-001	TASK 03
PREPARED BY: 	

PREPARED FOR: 
--

Date/Time: 02/06/24 11:20

Facility: STORAGE Facility tag: SX14

PMLU Status: Remains

Category	Condition			Comments
	Good	Fair	Poor	
<b>Civil</b>				
Condition of Site				
Drainage Around Facility	X			
Access to Facility	X			
Building Parking	X			
Fencing or Security	X			
<b>Foundation</b>				
Foundation	X			
Floor Slabs NA				
If process Facility: Cond of equip frnds				
<b>Structure</b>				
Framing: Walls				[e]
Framing: Roofs				
Framing: Internal	X			
If Concrete structure				
<b>Mechanical</b>				
HVAC if present NA				
Water Supply if present NA				
Waste water if present NA				
Other utilities if present NA				
Fire protection if present NA				
<b>Piping</b>				
if facility is not building				
if facility is process				
<b>Electrical</b>				
Power supply NA				
Power distribution NA				
Lighting NA				
Other utilities if present				
<b>Architectural</b>				
Condition of Flooring		X		
Wall systems	X			
roofing	X			
ceilings	X			
doors	X			
windows NA				
points of egress	X			



PROJECT: 200450-001	TASK 03
PREPARED BY: <b>TELESTO</b> SOLUTIONS INCORPORATED	

**SX-14**  
**External View**

PREPARED FOR:



**FREEPORT-McMORAN**



PROJECT:  
200450-001

TASK  
03

PREPARED BY:  
**TELESTO**  
SOLUTIONS INCORPORATED

**SX-14**  
**External View**

PREPARED FOR:





PROJECT: 200450-001	TASK 03
PREPARED BY: <b>TELESTO</b> SOLUTIONS INCORPORATED	

**SX-14**  
**External View**

PREPARED FOR: <b>F-M</b> FREEPORT- McMORAN
---



# SX-15

PROJECT: 200450-001	TASK 03
PREPARED BY: 	

PREPARED FOR: 
--

PMLU BUILDING INSPECTION FORM

Freeport-McMoran Chino Mine

Telesto Solutions Inc. 1303 N Pope St A, Silver City, NM 88061



Date/Time: 2/06/24 11:55

Facility: SX Changing box Facility tag: SX-15

PMLU Status: remains

Category	Condition			Comments
	Good	Fair	Poor	
<b>Civil</b>				
Condition of Site	X			
Drainage Around Facility	X			
Access to Facility	X			
Building Parking	X			
Fencing or Security				
<b>Foundation</b>				
Foundation	X			
Floor Slabs				
If process Facility: Cond of equip frnds				
<b>Structure</b>				
Framing: Walls	X			
Framing: Roofs	X			
Framing: Internal	X			
If Concrete structure				
<b>Mechanical</b>				
HVAC if present	X			portable
Water Supply if present NA				
Waste water if present NA				
Other utilities if present				
Fire protection if present NA				
<b>Piping</b>				
if facility is not building				
if facility is process				
<b>Electrical</b>				
Power supply	X			
Power distribution	X			
Lighting	X			
Other utilities if present				
<b>Architectural</b>				
Condition of Flooring	X			
Wall systems	X			
roofing	X			
ceilings	X			
doors	X			
windows	X			
points of egress ONLY 1		X		



PROJECT: 200450-001	TASK 03
PREPARED BY: <b>TELESTO</b> SOLUTIONS INCORPORATED	

**SX-15**  
**External View**

PREPARED FOR: <b>F-M</b> FREEPORT- McMORAN
---

# SX-17

PROJECT: 200450-001	TASK 03
PREPARED BY: 	

PREPARED FOR: 
--

PMLU BUILDING INSPECTION FORM

Freeport-McMoran Chino Mine

Telesto Solutions Inc. 1303 N Pope St A, Silver City, NM 88061



Date/Time: 2-5-24 14:30

Facility: temp storage Facility tag: SX-17 PMLU Status: Remains

Category	Condition			Comments
	Good	Fair	Poor	
<b>Civil</b>				
Condition of Site	X			N/A
Drainage Around Facility	X			
Access to Facility	X			
Building Parking	X			
Fencing or Security				
<b>Foundation</b>				
Foundation	X			
Floor Slabs	X			
If process Facility: Cond of equip fnds				
<b>Structure</b>				
Framing: Walls	X			
Framing: Roofs	X			
Framing: Internal	X			
If Concrete structure				
<b>Mechanical</b>				
HVAC if present				N/A
Water Supply if present				N/A
Waste water if present				N/A
Other utilities if present				N/A
Fire protection if present				N/A
<b>Piping</b>				
if facility is not building				
if facility is process				
<b>Electrical</b>				
Power supply	X			
Power distribution	X			
Lighting	X			
Other utilities if present				
<b>Architectural</b>				
Condition of Flooring	X			N/A
Wall systems	X			
roofing	X			
ceilings	X			
doors	X			
windows	X			
points of egress	X			



PROJECT: 200450-001	TASK 03
PREPARED BY: <b>TELESTO</b> SOLUTIONS INCORPORATED	

**SX-17**  
**External View**

PREPARED FOR:

**FREEPORT-McMoRAN**



PROJECT: 200450-001	TASK 03
PREPARED BY: <b>TELESTO</b> SOLUTIONS INCORPORATED	

**SX-17**  
**Internal View**

PREPARED FOR:

**FREEPORT-McMoRAN**



PROJECT: 200450-001	TASK 03
PREPARED BY: <b>TELESTO</b> SOLUTIONS INCORPORATED	

**SX-17**  
**Internal View**

PREPARED FOR:  <b>FREEPORT-McMoRAN</b>
---



# SX-18

PROJECT: 200450-001	TASK 03
PREPARED BY: 	

PREPARED FOR: 
--

IM + WNP

5X

PMLU BUILDING INSPECTION FORM

Freeport-McMoran Chino Mine

Telesto Solutions Inc. 1303 N Pope St A, Silver City, NM 88061



Date/Time: 11:15 2/6/24

Facility: Ref tank

Facility tag: 12, 1546

pond + electrical

PMLU Status: remains

Category	Condition			Comments
	Good	Fair	Poor	
<b>Civil</b>				N/A
Condition of Site				- Bldgs in good condition - most skid mtal - See photos
Drainage Around Facility				
Access to Facility				
Building Parking				
Fencing or Security				
<b>Foundation</b>				
Foundation				
Floor Slabs				
If process Facility: Cond of equip frnds				
<b>Structure</b>				
Framing: Walls				
Framing: Roofs				
Framing: Internal				
If Concrete structure				
<b>Mechanical</b>				
HVAC if present				
Water Supply if present				
Waste water if present				
Other utilities if present				
Fire protection if present				
<b>Piping</b>				
if facility is not building				
if facility is process				
<b>Electrical</b>				
Power supply				
Power distribution				
Lighting				
Other utilities if present				
<b>Architectural</b>				
Condition of Flooring				
Wall systems				
roofing				
ceilings				
doors				
windows				
points of egress				



PROJECT: 200450-001	TASK 03
PREPARED BY: <b>TELESTO</b> SOLUTIONS INCORPORATED	

**SX-18**  
**External View**

PREPARED FOR: <b>F&amp;M</b> FREEPORT- McMoRAN
---



PROJECT: 200450-001	TASK 03
PREPARED BY: <b>TELESTO</b> SOLUTIONS INCORPORATED	

**SX-18**  
**External View**

PREPARED FOR:  <b>FREEPORT-McMoRAN</b>
---



PROJECT: 200450-001	TASK 03
PREPARED BY: <b>TELESTO</b> SOLUTIONS INCORPORATED	

**SX-18**  
**External View**

PREPARED FOR: <b>F-M</b> FREEPORT- McMoRAN
---



PROJECT: 200450-001	TASK 03
PREPARED BY: <b>TELESTO</b> SOLUTIONS INCORPORATED	

**SX-18**  
**External View**

PREPARED FOR: <b>F-M</b> FREEPORT- McMoRAN
---



PROJECT: 200450-001	TASK 03
PREPARED BY: <b>TELESTO</b> SOLUTIONS INCORPORATED	

**SX-18**  
**External View**

PREPARED FOR:



# SX-19

PROJECT: 200450-001	TASK 03
PREPARED BY: 	

PREPARED FOR: 
--



PMLU BUILDING INSPECTION FORM

Freeport-McMoran Chino Mine

Telesto Solutions Inc. 1303 N Pope St A, Silver City, NM 88061

Date/Time: 2-5-24 14:00

Facility: SX FIRE STATION

Facility tag: SX-19

PMLU Status: remains



Category	Condition			Comments
	Good	Fair	Poor	
<b>Civil</b>				
Condition of Site	X			N/A
Drainage Around Facility	X			
Access to Facility	X			
Building Parking	X			
Fencing or Security				
<b>Foundation</b>				
Foundation	X			
Floor Slabs				
If process Facility: Cond of equip fnds				
<b>Structure</b>				
Framing: Walls	X			
Framing: Roofs	X			
Framing: Internal	X			
If Concrete structure	X			
<b>Mechanical</b>				
HVAC if present	X			N/A N/A N/A
Water Supply if present				
Waste water if present				
Other utilities if present				
Fire protection if present				
<b>Piping</b>				
if facility is not building				
if facility is process				
<b>Electrical</b>				
Power supply	X			
Power distribution	X			
Lighting	X			
Other utilities if present	X			
<b>Architectural</b>				
Condition of Flooring	X			
Wall systems	X			
roofing	X			
ceilings	X			
doors	X			
windows	X			
points of egress	X			

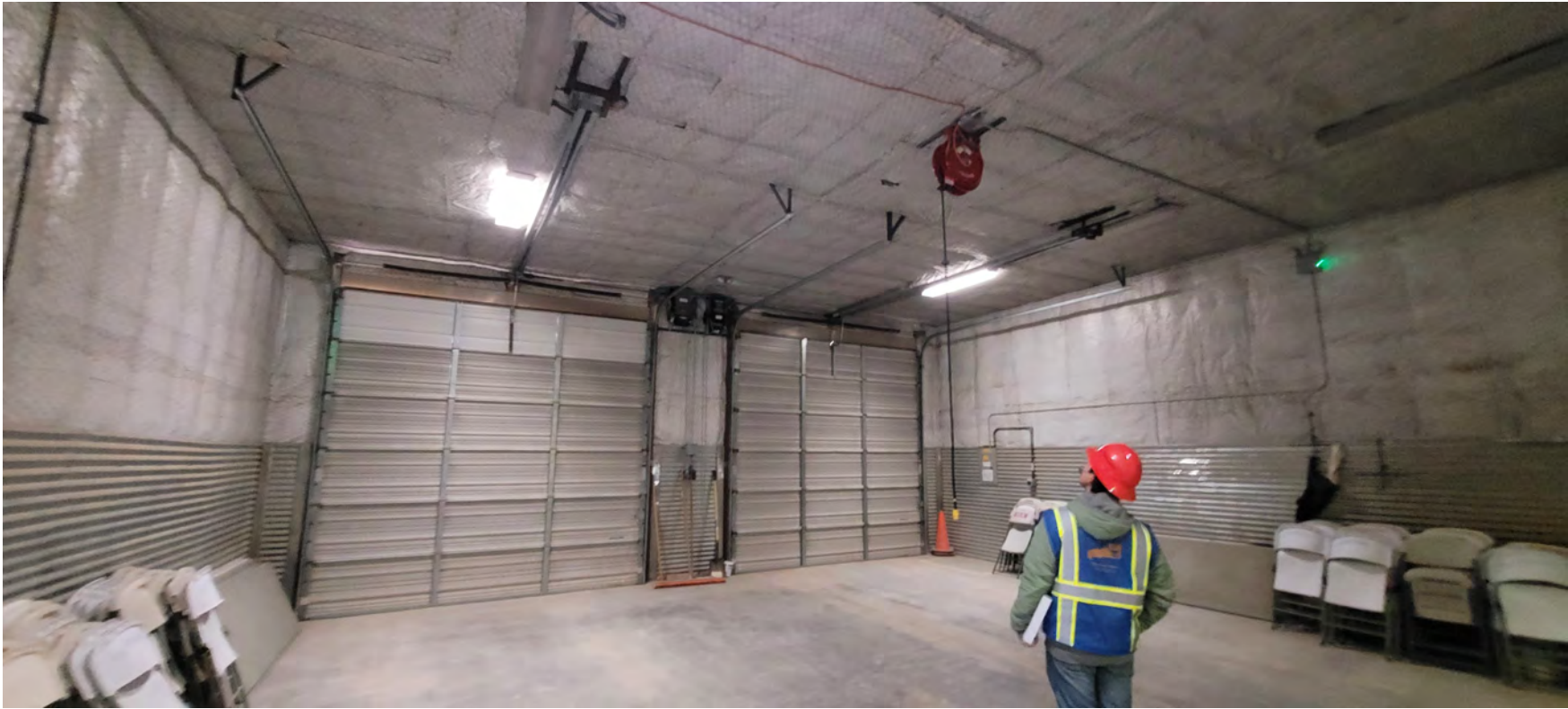

PROJECT: 200450-001	TASK 03
PREPARED BY: <b>TELESTO</b> SOLUTIONS INCORPORATED	

**SX-19**  
**Internal View**

PREPARED FOR:  <b>FREEPORT-McMoRAN</b>
---

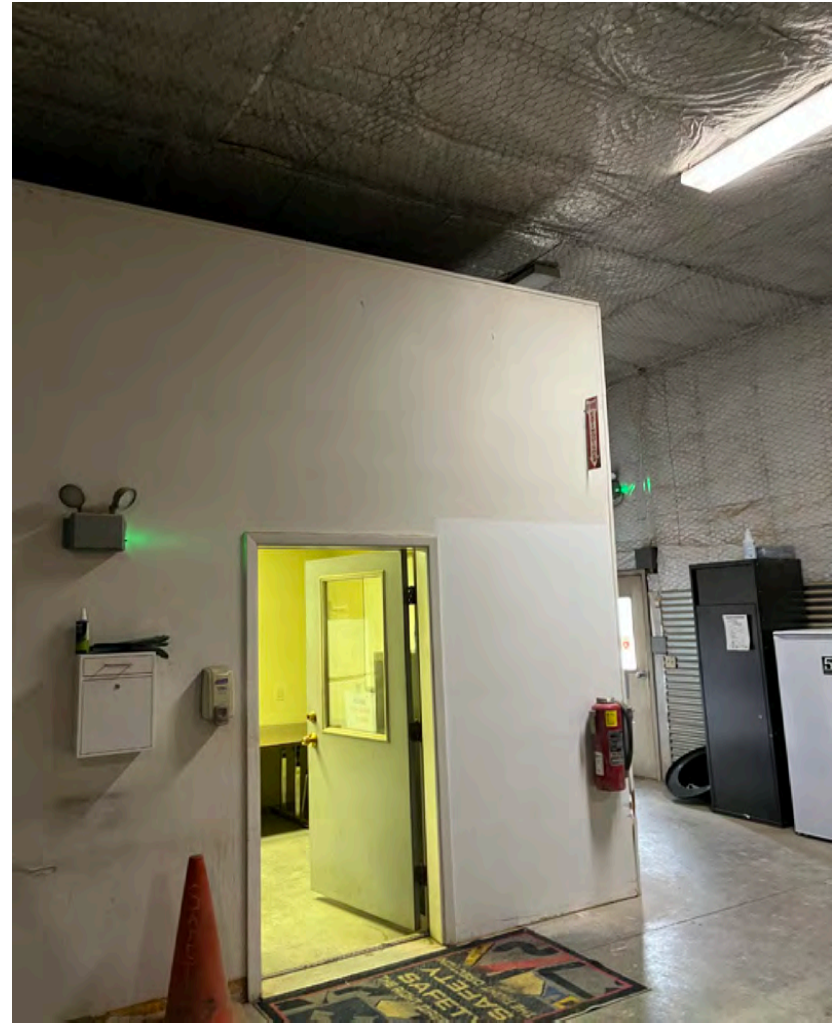
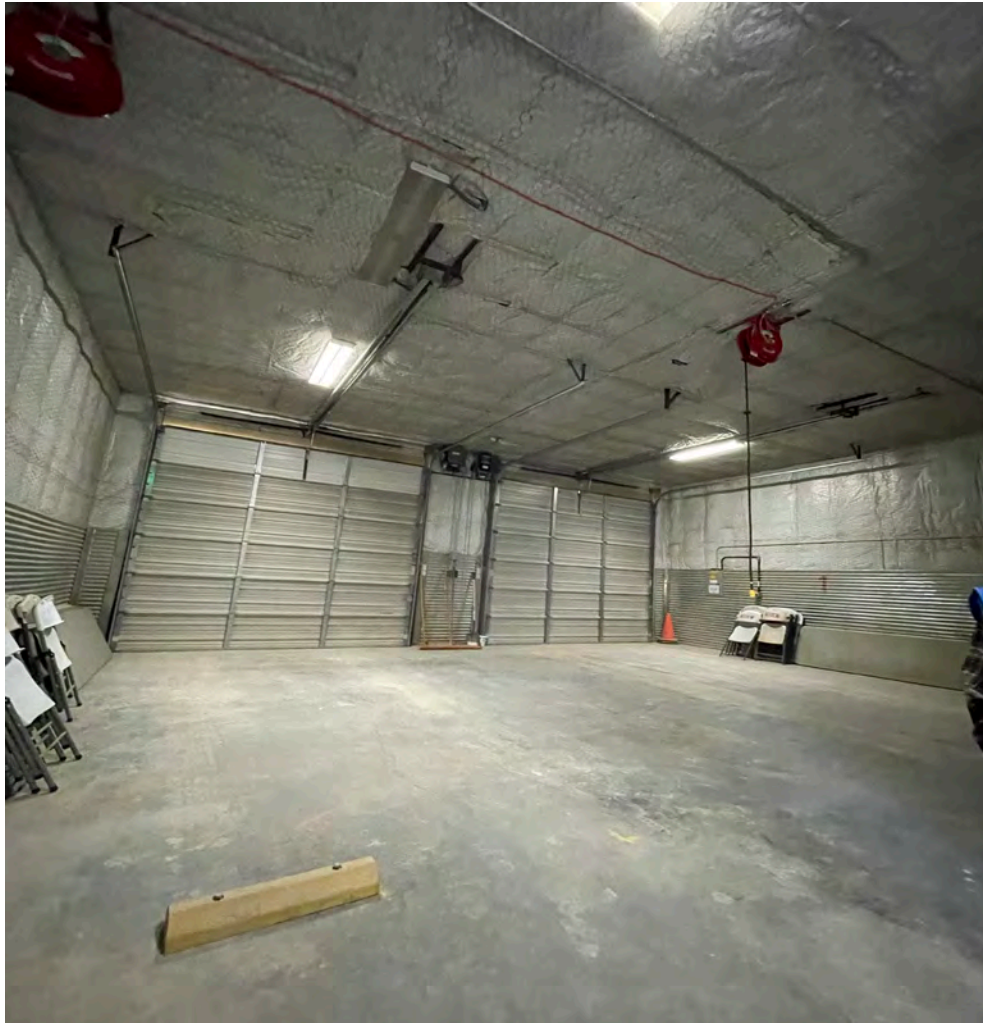

PROJECT: 200450-001	TASK 03
PREPARED BY: <b>TELESTO</b> SOLUTIONS INCORPORATED	

**SX-19**  
**Internal View**

PREPARED FOR: <b>F-M</b> FREEPORT- McMoRAN
---



PROJECT: 200450-001	TASK 03
PREPARED BY: <b>TELESTO</b> SOLUTIONS INCORPORATED	

**SX-19**  
**External View**

PREPARED FOR:



**FREEPORT-McMORAN**



PROJECT: 200450-001	TASK 03
PREPARED BY: <b>TELESTO</b> SOLUTIONS INCORPORATED	

**SX-19**  
**External View**

PREPARED FOR: <b>F&amp;M</b> FREEPORT-McMORAN
---

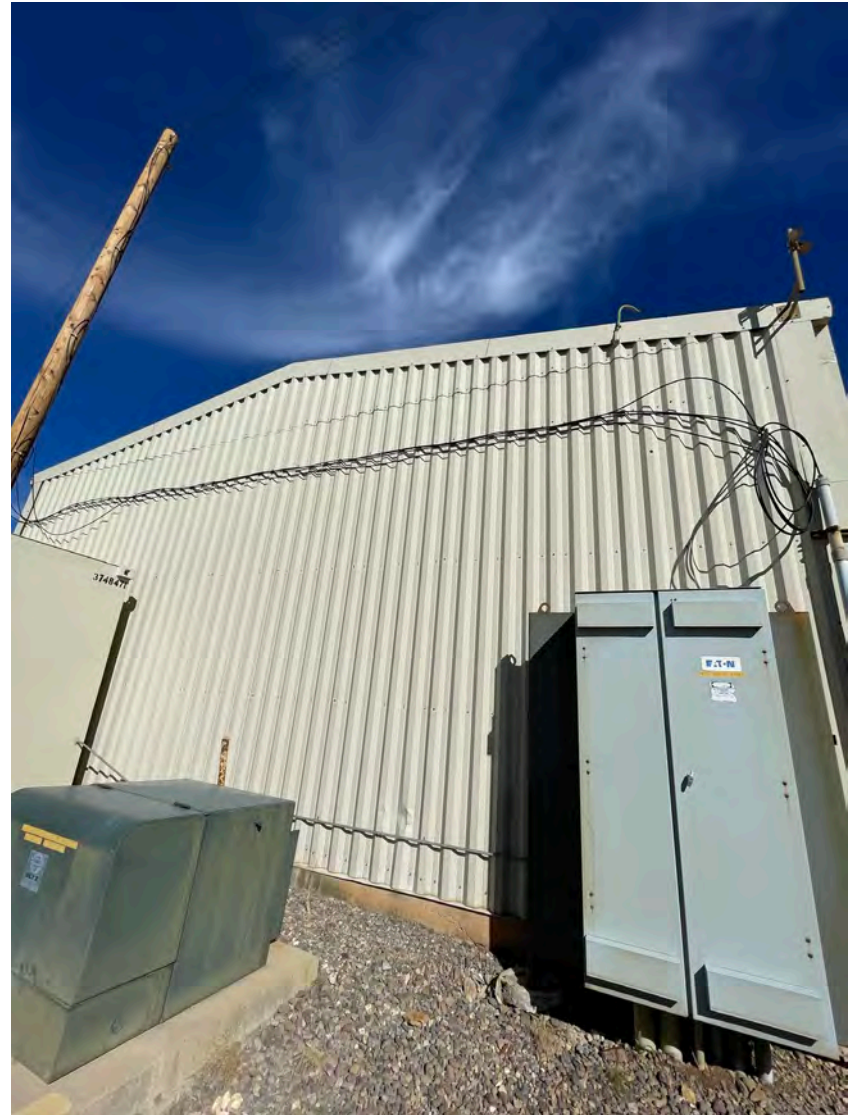

PROJECT: 200450-001	TASK 03
PREPARED BY: <b>TELESTO</b> SOLUTIONS INCORPORATED	

**SX-19**  
**External View**

PREPARED FOR: <b>F-M</b> FREEPORT-McMORAN
---

# SX-20

PROJECT: 200450-001	TASK 03
PREPARED BY: <b>TELESTO</b> SOLUTIONS INCORPORATED	

PREPARED FOR:  FREEPORT- McMoRAN
--

Walter / 575-454-3329

SX-20

PMLU BUILDING INSPECTION FORM

Freeport-McMoran Chino Mine

Teleso Solutions Inc. 1303 N Pope St A, Silver City, NM 88061



Date/Time: 1140 2/6/24

Facility: Gen House

Facility tag: 6007

Pump and Storage

PMLU Status: Remains

Category	Condition			Comments
	Good	Fair	Poor	
<b>Civil</b>				N/A
Condition of Site	X			Cobalt Storage + Tank to south in good condition
Drainage Around Facility	X			
Access to Facility	X			
Building Parking			X	
Fencing or Security			X	
<b>Foundation</b>				
Foundation	X			
Floor Slabs	X			
If process Facility: Cond of equip fnds				
<b>Structure</b>				
Framing: Walls	X			
Framing: Roofs	X			
Framing: Internal	X			
If Concrete structure				
<b>Mechanical</b>				
HVAC if present				↓
Water Supply if present				
Waste water if present				
Other utilities if present				
Fire protection if present				
<b>Piping</b>				
if facility is not building				
if facility is process	X			
<b>Electrical</b>				
Power supply	X			↓
Power distribution	X			
Lighting				
Other utilities if present				
<b>Architectural</b>				
Condition of Flooring				↓
Wall systems				
roofing				
ceilings				
doors				
windows				
points of egress				



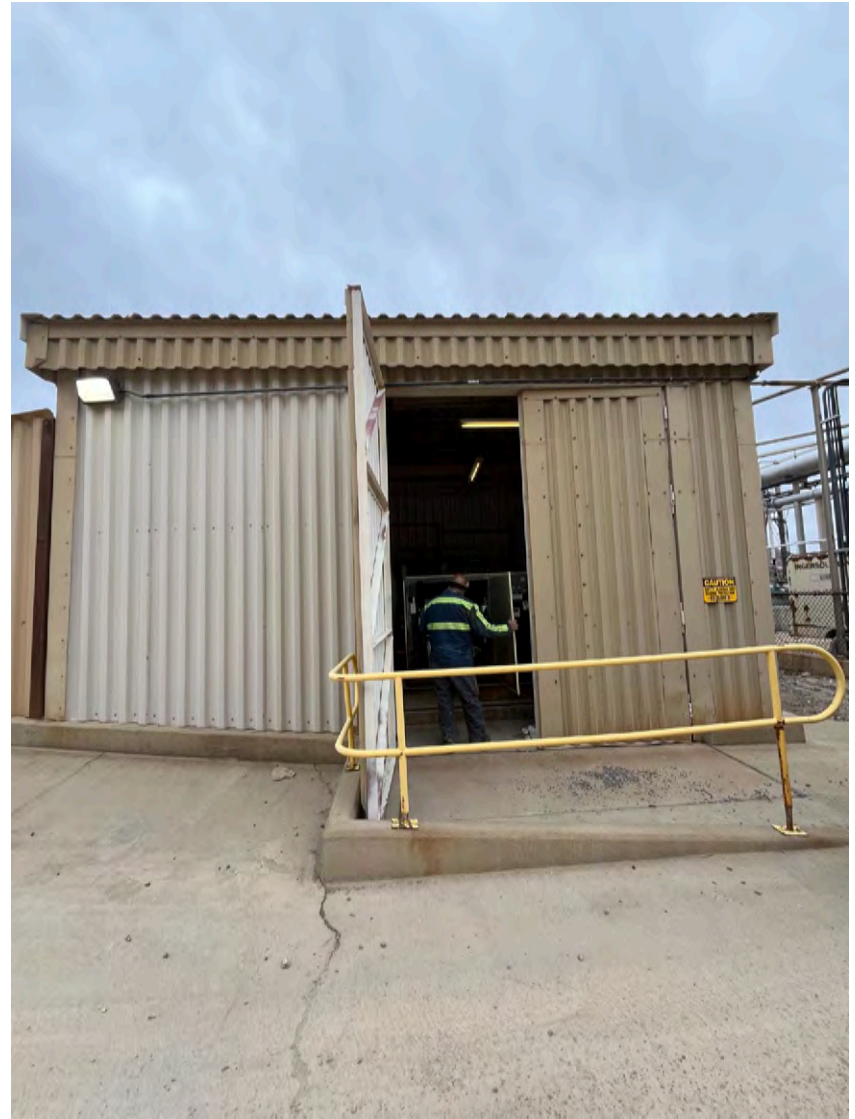

PROJECT: 200450-001	TASK 03
PREPARED BY: <b>TELESTO</b> SOLUTIONS INCORPORATED	

**SX-20**  
**External View**

PREPARED FOR: <b>F-M</b> FREEPORT-McMORAN
---



PROJECT: 200450-001	TASK 03
PREPARED BY: <b>TELESTO</b> SOLUTIONS INCORPORATED	

**SX-20**  
**External View**

PREPARED FOR:



**FREEPORT-McMoRAN**



PROJECT: 200450-001 TASK 03

PREPARED BY:  
**TELESTO**  
SOLUTIONS INCORPORATED

**SX-20**  
**Internal View**

PREPARED FOR:

