



Tyrone Operations
P.O. Box 571
Tyrone, NM 88065

September 4, 2024

Via Electronic

Mr. Clint Chisler
Mining and Minerals Division
1220 South St. Francis Dr.
Santa Fe, NM 87505-6110

Dear Mr. Chisler

**Re: Permit GR095ER – Part 4 Exploration Permit;
Proof of Public Notice for Permit Application for the Emma Project**

Freeport-McMoRan Tyrone Inc. (Tyrone) submitted a permit application request for the Emma-B Part 3 minimal impact exploration project in a letter dated January 5, 2024. After discussions with Mining and Minerals Division, Tyrone agreed to conduct the remainder of the exploration activities in this area under a Part 4 regular impact exploration permit (GR095ER). Tyrone resubmitted a modified Part 4 application on July 31, 2024. Enclosed are documents proving the public has been notified of this application.

Pursuant to 19.10.9.903 A. through H. NMAC, the public notices for the Emma Project have been mailed to local landowners (within ½ mile of the property boundaries) and interested parties, published in the local newspaper, and was posted at 4 public locations on August 22, 2024 (see attachments).

Thank you for taking the time to review the proof of public notices. If you have any questions, please contact Ms. Raechel Roberts at (575) 956-3290.

Sincerely,

A handwritten signature in blue ink, appearing to read 'Sherry Burt-Kested', written over a faint blue circular stamp.

Sherry Burt-Kested
Environmental Services Manager

SBK:rmr
Attachments
20240904-100

Legal Notice

Pursuant to the New Mexico Mining Act Rules, 19.10.4 and 19.10.9.903A. through H. NMAC, Freeport-McMoRan Tyrone Inc. (Tyrone) applied to the Mining and Minerals Division, New Mexico Energy, Minerals and Natural Resources Department (MMD) for an exploration permit adjacent to and south of the existing mining operation permitted under Tyrone Mine Permit GR010RE. Tyrone proposes to conduct exploration activities including construction of drill pads, access roads, and drilling to explore for copper minerals within an exploration permit area referred to as the Emma Project, Permit No. GR095ER. The exploration disturbance is estimated to be approximately 60 acres (this acreage includes reclamation and other potential adjustments needed as the project progresses). Financial assurance for the full 60 acres will be provided for this permit.

Location of real property affected: The Emma Project is located on private property approximately 10 miles south and 1 mile west of Silver City, Grant County, NM. The Emma Project area is located within portions of Sections 25, 26, 35 and 36 of Township 19 South, Range 15 West of the USGS White Signal New Mexico quadrangle map.

Permittee and mailing address: Freeport-McMoRan Tyrone Inc., Environmental Services Department, P.O. Box 571, Tyrone, New Mexico 88065.

A copy of the updated application is available for viewing during normal business hours at:

New Mexico Energy, Minerals and Natural Resources Department
Mining and Minerals Division
1220 South St. Francis Drive
Santa Fe, New Mexico 87505

And also at:

Freeport McMoRan Tyrone Inc.
Environment Services Department
Tyrone Mine Road, Highway 90
Tyrone, New Mexico 88065

This application can also be viewed or downloaded from the New Mexico Energy, Minerals and Natural Resources Department website at:

<https://www.emnrd.nm.gov/mmd/gr095er-emma-project-regular-exploration-project-part-4/>

Written comments or requests for a public hearing with regard to the exploration permit application shall be submitted to: Albert Chang, Director, Mining and Minerals Division, 1220 South St. Francis Drive, Santa Fe, New Mexico 87505 or by email at: emnrd.mmd2@emnrd.nm.gov within 30 days of the date of this public notice. Any interested person may file written comments regarding the application with the Director at the above address and may request a public hearing.

Aviso Legal

En conformidad con las Reglas de la Ley de Minería de Nuevo México, 19.10.4 y 19.10.9.903A, a través de H. NMAC, Freeport-McMoRan Tyrone Inc. (Tyrone) solicitó a la División de Minería y Minerales, Departamento de Energía, Minerales y Recursos Naturales de Nuevo México (MMD) un permiso de exploración adyacente y al sur de la operación minera existente permitida según el Permiso de Mina Tyrone GR010RE. Tyrone propone realizar actividades de exploración que incluyen la construcción de plataformas de perforación, caminos de acceso y perforaciones para explorar minerales de cobre dentro de un área de permiso de exploración conocida como Proyecto Emma, Permiso N.º GR095ER. Se estima que la perturbación de exploración es de aproximadamente 60 acres (esta superficie incluye la recuperación y otros posibles ajustes necesarios a medida que avanza el proyecto). Se proporcionará una garantía financiera para la totalidad de los 60 acres para este permiso.

Ubicación de la propiedad afectada: El Proyecto Emma está ubicado en una propiedad privada aproximadamente a 10 millas al sur y 1 milla al oeste de Silver City, condado de Grant, NM. El área del Proyecto Emma está ubicada dentro de partes de las Secciones 25, 26, 35 y 36 del Municipio 19 Sur, Rango 15 Oeste del mapa cuadrangular de Señal Blanca de USGS de Nuevo México.

Titular del permiso y dirección postal: Freeport-McMoRan Tyrone Inc., Departamento de Servicios Ambientales, P.O. Box 571, Tyrone, Nuevo México 88065.

Se puede consultar una copia de la solicitud actualizada durante horas hábiles en:

Departamento de Energía, Minerales y Recursos Naturales de Nuevo México
División de Minería y Minerales
1220 South St. Francis Drive
Santa Fe, Nuevo México 87505

Y también en:

Freeport McMoRan Tyrone Inc.
Departamento de Servicios Ambientales
Tyrone Mine Road, Highway 90
Tyrone, Nuevo México 88065

Esta solicitud también se puede ver o descargar desde el sitio web del Departamento de Energía, Minerales y Recursos Naturales de Nuevo México en:

<https://www.emnrd.nm.gov/mmd/gr095er-emma-project-regular-exploration-project-part-4/>

Los comentarios por escrito y/o las solicitudes de una audiencia pública con respecto a la solicitud de permiso de exploración se deben enviar a: Albert Chang, Director, División de Minería y Minerales, 1220 South St. Francis Drive, Santa Fe, New Mexico 87505 o por correo electrónico a: emnrd.mmd2@emnrd.nm.gov dentro de los 30 días a partir de la fecha de este aviso público. Cualquier persona interesada puede presentar comentarios por escrito sobre la solicitud al Director en la dirección antes mencionada y puede solicitar una audiencia pública.

Obituaries

CLARK: Elizabeth "Liza" Gray Clark entered into eternal rest on July 28, 2024. Liza was born Jan. 11, 1941, in Las Vegas, N.M., to Seldon and Polly Baker. Liza grew up in Deming, where she met and married her high school sweetheart, Rayburn Gray. Liza and Rayburn had two sons, Kirk Gray and Paul Wayne Gray. She attended Western New Mexico University and became a high school math and English teacher. She taught at Deming High School and Cobre High School. Liza was preceded in death by Rayburn in July 2004. She then met her second love, Authur Clark. Authur preceded her in death in November 2015. Liza is survived by her brother, Seldon "T" Baker (Jeannie); her two sons, Kirk (Cathy) Gray and Paul Wayne (Delfine) Gray; two grandsons, Robert (Candice) Gray and Christopher (Charity) Gray; five great-grandchildren, Keelee (Logan) Perez, Tyler Gray, Sara Gray, Whitney



Gray, and Samuel Gray; and two great-great-grandsons, Oliver Perez and Archer Perez. Liza loved painting, riding horses in the Gila Wilderness with Rayburn and playing golf with her sisters-in-law. A memorial service will be held Saturday, Aug. 24, in Deming at the 9th Street Church of Christ at 11 a.m.

DELFIN: Randy Delfin, 76, of Santa Clara, passed away peacefully Tuesday, Aug. 20, 2024. Visitation will take place today, Thursday, Aug. 22, from 5 to 6 p.m. followed by the Prayer Vigil and Rosary at 6 p.m. at Baca's Funeral Chapels. At Randy's request, cremation will take place. The Funeral Liturgy will be on Friday, Aug. 23, at 10 a.m. at the Santa Clara Catholic Church. Concluding service and burial of his ashes will be at the Santa Clara Cemetery, where he will be laid to rest next to his son, Randy Jr. Officiating will be Father Casimir Anozie. Randy was born in Santa Rita on Dec. 24, 1947, to Ra-



mon and Aurora Delfin. He attended St. Mary's Catholic Schools and Silver Schools in Silver City, where he resided most of his life. Randy was well known by many when he worked at Bargain Annex and Home Furniture until his retirement in 2005. Randy is survived by his loving wife of 27 years, Rosie H. Delfin, of the home; stepson, Lawrence Salas; brother, Richard Delfin (Ida) of Albuquerque; sister, Barbara Rivera (Alvaro) of Silver City; sister-in-law, Rose Delfin, also of Silver City; and grandchildren, Adam Arzaga (Haley) of Arkansas, Angel Delfin of Silver City, Dominique Gomez (Nick) of Las Cruces, Andy Ray Delfin (Brittney) of Carlsbad, and Samantha Rose (Rudy) of Las Cruces. Also surviving Randy are all his nieces and nephews. He was preceded in death by his son, Randy Delfin Jr.; parents, Ramon and Aurora Delfin; brother, Ray Delfin Jr.; and his in-laws, Dolores and Aurora Heredia. Entrusted to the care of **Baca's Funeral Chapels**, U.S. 180 East at Delk Drive, Silver City. Phone 575-388-2334. Exclusive provider for "Veterans and Family Memorial Care." To sign the online guest book or to send a card, visit the website at www.bacasfuneralchapels.com.

Legal

Legal Notice

Pursuant to the New Mexico Mining Act Rules, 19.10.4 and 19.10.9.903A, through H. NMAC, Freeport-McMoRan Tyrone Inc. (Tyrone) applied to the Mining and Minerals Division, New Mexico Energy, Minerals and Natural Resources Department (MMD) for an exploration permit adjacent to and south of the existing mining operation permitted under Tyrone Mine Permit GR010RE. Tyrone proposes to conduct exploration activities including construction of drill pads, access roads, and drilling to explore for copper minerals within an exploration permit area referred to as the Emma Project, Permit No. GR095ER. The exploration disturbance is estimated to be approximately 60 acres (this acreage includes reclamation and other potential adjustments needed as the project progresses). Financial assurance for the full 60 acres will be provided for this permit.

Location of real property affected: The Emma Project is located on private property approximately 10 miles south and 1 mile west of Silver City, Grant County, NM. The Emma Project area is located within portions of Sections 25, 26, 35 and 36 of Township 19 South, Range 15 West of the USGS White Signal New Mexico quadrangle map. **Permittee and mailing address:** Freeport-McMoRan Tyrone Inc., Environmental Services Department, P.O. Box 571, Tyrone, New Mexico 88065.

A copy of the updated application is available for viewing during normal business hours at:

New Mexico Energy, Minerals and Natural Resources Department
Mining and Minerals Division
1220 South St. Francis Drive
Santa Fe, New Mexico 87505

And also at:

Freeport McMoRan Tyrone Inc.
Environment Services Department
Tyrone Mine Road, Highway 90
Tyrone, New Mexico 88065

This application can also be viewed or downloaded from the New Mexico Energy, Minerals and Natural Resources Department website at:

<https://www.emnrd.nm.gov/mmd/gr095er-emma-project-regular-exploration-project-part-4/>

Written comments or requests for a public hearing with regard to the exploration permit application shall be submitted to: Albert Chang, Director, Mining and Minerals Division, 1220 South St. Francis Drive, Santa Fe, New Mexico 87505 or by email at: emnrd.mmd2@emnrd.nm.gov within 30 days of the date of this public notice. Any interested person may file written comments regarding the application with the Director at the above address and may request a public hearing.

Ag22

Legal

Aviso Legal

En conformidad con las Reglas de la Ley de Minería de Nuevo México, 19.10.4 y 19.10.9.903A, a través de H. NMAC, Freeport-McMoRan Tyrone Inc. (Tyrone) solicitó a la División de Minería y Metales, Departamento de Energía, Metales y Recursos Naturales de Nuevo México (MMD) un permiso de exploración adyacente y al sur de la operación minera existente permitida según el Permiso de Mina Tyrone GR010RE. Tyrone propone realizar actividades de exploración que incluyen la construcción de plataformas de perforación, caminos de acceso y perforaciones para explorar minerales de cobre dentro de un área de permiso de exploración conocida como Proyecto Emma, Permiso N.º GR095ER. Se estima que la perturbación de exploración es de aproximadamente 60 acres (esta superficie incluye la recuperación y otros posibles ajustes necesarios a medida que avanza el proyecto). Se proporcionará una garantía financiera para la totalidad de los 60 acres para este permiso.

Ubicación de la propiedad afectada: El Proyecto Emma está ubicado en una propiedad privada aproximadamente a 10 millas al sur y 1 milla al oeste de Silver City, condado de Grant, NM. El área del Proyecto Emma está ubicada dentro de partes de las Secciones 25, 26, 35 y 36 del Municipio 19 Sur, Rango 15 Oeste del mapa cuadrangular de Señal Blanca de USGS de Nuevo México.

Titular del permiso y dirección postal: Freeport-McMoRan Tyrone Inc., Departamento de Servicios Ambientales, P.O.

Box 571, Tyrone, Nuevo México 88065.

Se puede consultar una copia de la solicitud actualizada durante horas hábiles en:

Departamento de Energía, Metales y Recursos Naturales de Nuevo México
División de Minería y Metales
1220 South St. Francis Drive
Santa Fe, Nuevo México 87505

Y también en:

Freeport McMoRan Tyrone Inc.
Departamento de Servicios Ambientales
Tyrone Mine Road, Highway 90
Tyrone, Nuevo México 88065

Esta solicitud también se puede ver o descargar desde el sitio web del Departamento de Energía, Metales y Recursos Naturales de Nuevo México en:

<https://www.emnrd.nm.gov/mmd/gr095er-emma-project-regular-exploration-project-part-4/>

Los comentarios por escrito y/o las solicitudes de una audiencia pública con respecto a la solicitud de permiso de exploración se deben enviar a: Albert Chang, Director, División de Minería y Metales, 1220 South St. Francis Drive, Santa Fe, New Mexico 87505 o por correo electrónico a: emnrd.mmd2@emnrd.nm.gov dentro de los 30 días a partir de la fecha de este aviso público. Cualquier persona interesada puede presentar comentarios por escrito sobre la solicitud al Director en la dirección antes mencionada y puede solicitar una audiencia pública.

Ag22



GARDNER: It is with deep sorrow that his family announces the death of Thomas Paul Gardner. He was 85 years old. The release of his Holy spirit into God's hands occurred on July 26, 2024, in Rio Rancho, N.M. He died very peacefully and was in the presence of our Lord Jesus Christ. He is survived by his beloved wife, Maxine Manzano Gardner, mother of Cynthia Nitsch, Sandra Gardner, and William Gardner, and was the grandfather of Max Nitsch, Jadyan Taylor Gardner, and Chloe Love Gardner. He is also survived by his son-in-law, Michael Nitsch, and daughter-in-law, Katherine Joy Gardner. At the request of Mr. Gardner and his family, his remains will be cremated in an urn and placed in the family home.

RADER: John (Johnny) Edward Rader was born to John J. and Margaret Rader on Aug. 25, 1949, in Santa Rita, N.M., and passed away from stomach cancer and joined his heavenly family on March 26, 2024, at Medical City Weatherford hospital. He graduated from Cobre High School in Bayard in 1968. After graduation John enlisted in the U.S. Air Force, serving a total of eight years. His first enlistment was Nov. 1, 1970, to July 21, 1972, in which he served a tour of duty in Vietnam as a trained Military Security dog handler. His second enlistment was from May 20, 1974, to April 1,

OBITUARIES Page 17



GOVERNMENT WATCHDOGS LOCAL POLITICS COMMUNITY EVENTS
 BUSINESS NEWS LOCAL NEWS EDITORIALS CLASSIFIEDS
 ARTS & ENTERTAINMENT LOCAL HISTORY THE NEED FOR NEW MEXICO
 SPORTS NEWSPAPERS EDUCATION NEWS
 ADVERTISING OBITUARIES WEBSITES & SOCIAL MEDIA
 FRIENDS & FAMILY PHOTOS LOCAL KUDOS LOCAL WEATHER
 LOCAL NEWS HISTORY CHURCH EVENTS SPECIAL SECTIONS & GUIDES LOCAL VIEWS LOCAL HISTORY GOVERNMENT AGENDAS COMMUNITY EVENTS

New Mexico Press Association

NM saves thousands of children from losing Medicaid coverage

New Mexico has reinstated Medicaid coverage for approximately 21,000 children, giving their families a second chance to renew their health care coverage, the New Mexico Health Care Authority announced.

"Keeping children covered was one of our biggest priorities as the public health emergency ended," said Kari Armijo, Cabinet secretary of the

New Mexico Health Care Authority. "Being able to reinstate thousands of children who lost coverage means increased access to vaccinations, checkups, well child visits, and behavioral health services that otherwise they may have gone without."

Approximately 3,700 children in this group are between the ages 0 and 6, and will now have

continuous Medicaid enrollment up to the month they turn age 6, thanks to a change to the program that went into effect in January 2024, according to a news release.

"As the pandemic and three years of continuous Medicaid enrollment came to an end, we knew children were a group more at risk of losing coverage due to lack of response than due to fi-

nancial ineligibility," said Dana Flannery, Medicaid director. "We were pleased to be able to make a program change earlier this year to keep kids up to age 6 continuously enrolled, and to now be able to reinstate all children ages 0-19 who were disenrolled for not responding to requests for information to verify eligibility."

CHILDREN Page 7

Legal Notice

Pursuant to the New Mexico Mining Act Rules, 19.10.4 and 19.10.9.903A. through H. NMAC, Freeport-McMoRan Tyrone Inc. (Tyrone) applied to the Mining and Minerals Division, New Mexico Energy, Minerals and Natural Resources Department (MMD) for an exploration permit adjacent to and south of the existing mining operation permitted under Tyrone Mine Permit GR010RE. Tyrone proposes to conduct exploration activities including construction of drill pads, access roads, and drilling to explore for copper minerals within an exploration permit area referred to as the Emma Project, Permit No. GR095ER. The exploration disturbance is estimated to be approximately 60 acres (this acreage includes reclamation and other potential adjustments needed as the project progresses). Financial assurance for the full 60 acres will be provided for this permit.

Location of real property affected: The Emma Project is located on private property approximately 10 miles south and 1 mile west of Silver City, Grant County, NM. The Emma Project area is located within portions of Sections 25, 26, 35 and 36 of Township 19 South, Range 15 West of the USGS White Signal New Mexico quadrangle map.

Permittee and mailing address: Freeport-McMoRan Tyrone Inc., Environmental Services Department, P.O. Box 571, Tyrone, New Mexico 88065.

A copy of the updated application is available for viewing during normal business hours at:

New Mexico Energy, Minerals and Natural Resources Department
 Mining and Minerals Division
 1220 South St. Francis Drive
 Santa Fe, New Mexico 87505

And also at:

Freeport McMoRan Tyrone Inc.
 Environment Services Department
 Tyrone Mine Road, Highway 90
 Tyrone, New Mexico 88065

This application can also be viewed or downloaded from the New Mexico Energy, Minerals and Natural Resources Department website at:

<https://www.emnrd.nm.gov/mmd/gr095er-emma-project-regular-exploration-project-part-4/>

Written comments or requests for a public hearing with regard to the exploration permit application shall be submitted to: Albert Chang, Director, Mining and Minerals Division, 1220 South St. Francis Drive, Santa Fe, New Mexico 87505 or by email at: emnrd.mmd2@emnrd.nm.gov within 30 days of the date of this public notice. Any interested person may file written comments regarding the application with the Director at the above address and may request a public hearing.

Aviso Legal

En conformidad con las Reglas de la Ley de Minería de Nuevo México, 19.10.4 y 19.10.9.903A. a través de H. NMAC, Freeport-McMoRan Tyrone Inc. (Tyrone) solicitó a la División de Minería y Minerales, Departamento de Energía, Minerales y Recursos Naturales de Nuevo México (MMD) un permiso de exploración adyacente y al sur de la operación minera existente permitida según el Permiso de Mina Tyrone GR010RE. Tyrone propone realizar actividades de exploración que incluyen la construcción de plataformas de perforación, caminos de acceso y perforaciones para explorar minerales de cobre dentro de un área de permiso de exploración conocida como Proyecto Emma, Permiso N.º GR095ER. Se estima que la perturbación de exploración es de aproximadamente 60 acres (esta superficie incluye la recuperación y otros posibles ajustes necesarios a medida que avanza el proyecto). Se proporcionará una garantía financiera para la totalidad de los 60 acres para este permiso.

Ubicación de la propiedad afectada: El Proyecto Emma está ubicado en una propiedad privada aproximadamente a 10 millas al sur y 1 milla al oeste de Silver City, condado de Grant, NM. El área del Proyecto Emma está ubicada dentro de partes de las Secciones 25, 26, 35 y 36 del Municipio 19 Sur, Rango 15 Oeste del mapa cuadrangular de Señal Blanca de USGS de Nuevo México.

Titular del permiso y dirección postal: Freeport-McMoRan Tyrone Inc., Departamento de Servicios Ambientales, P.O. Box 571, Tyrone, Nuevo México 88065.

Se puede consultar una copia de la solicitud actualizada durante horas hábiles en:

Departamento de Energía, Minerales y Recursos Naturales de Nuevo México
 División de Minería y Minerales
 1220 South St. Francis Drive
 Santa Fe, Nuevo México 87505

Y también en:

Freeport McMoRan Tyrone Inc.
 Departamento de Servicios Ambientales
 Tyrone Mine Road, Highway 90
 Tyrone, Nuevo México 88065

Esta solicitud también se puede ver o descargar desde el sitio web del Departamento de Energía, Minerales y Recursos Naturales de Nuevo México en:

<https://www.emnrd.nm.gov/mmd/gr095er-emma-project-regular-exploration-project-part-4/>

Los comentarios por escrito y/o las solicitudes de una audiencia pública con respecto a la solicitud de permiso de exploración se deben enviar a: Albert Chang, Director, División de Minería y Minerales, 1220 South St. Francis Drive, Santa Fe, New Mexico 87505 o por correo electrónico a: emnrd.mmd2@emnrd.nm.gov dentro de los 30 días a partir de la fecha de este aviso público. Cualquier persona interesada puede presentar comentarios por escrito sobre la solicitud al Director en la dirección antes mencionada y puede solicitar una audiencia pública.



THE SILVER CITY INDEPENDENT PUBLISHING COMPANY, LLC

300 West Market Street • P.O. Box 1371 • Silver City, New Mexico 88062-1371
(575) 388-1576 • fax (575) 388-1196 • www.scdailypress.com

Pa
cc
8/23/24

INVOICE FOR PUBLICATION OF LEGAL NOTICE

Freeport McMoRan
Attn: Suzanne Corbly
PO Box 571
Tyrone, NM 88065

Date:	Description:	PO#	Lines:	Price/Line:	Total:
8/22/24	Exploration Permit		91	\$0.88	\$80.08
	English			\$0.72	\$0.00
				\$0.72	\$0.00
				\$0.72	\$0.00
				\$0.72	\$0.00
				\$0.72	\$0.00
				\$0.72	\$0.00

Please include copy of invoice with payment to ensure proper credit.

Tax:	\$6.50
Grand Total:	\$86.58

Affidavit of Publication

STATE OF NEW MEXICO



COUNTY OF GRANT

Nickolas C. Seibel, being first duly sworn, on his oath says: That he is the publisher of the Silver City Daily Press and Independent, a newspaper published in the Town of Silver City, in the County of Grant and the State of New Mexico, and that said newspaper is now, and was at all times herein mentioned, a newspaper of general circulation.

That the advertisement, copy of which is hereto attached, was published in said hereinbefore mentioned newspaper once each and every week for 1 consecutive week(s), the first publication thereof having been made on 08/22/2024 and the last publication thereof having been made on 08/22/2024.

That said newspaper was regularly printed, published and issued with said notice herein upon the following dates, to wit:

8/22/24	
---------	--

Nickolas C. Seibel

Nickolas C. Seibel

Subscribed and sworn to before me on this 29th day of August, 2024.

Melanie Kae Rogers

Notary

Legal

Legal Notice

Pursuant to the New Mexico Mining Act Rules, 19.10.4 and 19.10.9.903A, through H NMAC, Freeport-McMoRan Tyrone Inc. (Tyrone) applied to the Mining and Minerals Division New Mexico Energy, Mineral and Natural Resources Department (MMD) for an exploration permit adjacent to and south of the existing mining operation permitted under Tyrone Mining Permit GR010RE. Tyrone proposes to conduct exploratory activities including construction of drill pads, access roads, and drilling to explore for copper minerals within an exploration permit area referred to as the Emma Project, Permit Number GR095ER. The exploratory disturbance is estimated to be approximately 60 acres (the acreage includes reclamation and other potential adjustments needed as the project progresses). Financial assurance for the full 60 acres will be provided for this permit.

Location of real property affected: The Emma Project is located on private property approximately 10 miles south and 1 mile west of Silver City, Grant County, NM. The Emma Project area is located within portions of Sections 25, 26, 35 and 36 Township 19 South, Range West of the USGS White Sign New Mexico quadrangle map.

Permittee and mailing address: Freeport-McMoRan Tyrone Inc. Environmental Services Department, P.O. Box 571, Tyrone, NM 88065.

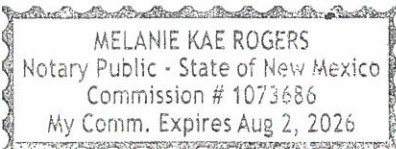



THE SILVER CITY INDEPENDENT PUBLISHING COMPANY, LLC

300 West Market Street • P.O. Box 1371 • Silver City, New Mexico 88062-1371
(575) 388-1576 • fax (575) 388-1196 • www.scdailypress.com

PO
CC
8/23/24

INVOICE FOR PUBLICATION OF LEGAL NOTICE

Freeport McMoRan
Attn: Suzanne Corbly
PO Box 571
Tyrone, NM 88065

Date:	Description:	PO#	Lines:	Price/Line:	Total:
8/22/24	Exploration Permit		101	\$0.88	\$88.88
	Spanish			\$0.72	\$0.00
				\$0.72	\$0.00
				\$0.72	\$0.00
				\$0.72	\$0.00
				\$0.72	\$0.00
				\$0.72	\$0.00
Please include copy of invoice with payment to ensure proper credit.					\$88.88
Tax:					\$7.21
Grand Total:					\$96.09

Affidavit of Publication

STATE OF NEW MEXICO S S
COUNTY OF GRANT

Nickolas C. Seibel, being first duly sworn, on his oath says: That he is the publisher of the Silver City Daily Press and Independent, a newspaper published in the Town of Silver City, in the County of Grant and the State of New Mexico, and that said newspaper is now, and was at all times herein mentioned, a newspaper of general circulation.

That the advertisement, copy of which is hereto attached, was published in said hereinbefore mentioned newspaper once each and every week for 1 consecutive week(s), the first publication thereof having been made on 08/22/2024 and the last publication thereof having been made on 08/22/2024. That said newspaper was regularly printed, published and issued with said notice herein upon the following dates, to wit:

8/22/24	
---------	--

Nickolas C. Seibel

Nickolas C. Seibel
Subscribed and sworn to before me on this 29th day of August, 2024.
Melanie Kae Rogers

Notary

MELANIE KAE ROGERS
Notary Public - State of New Mexico
Commission # 1073686
My Comm. Expires Aug 2, 2026

Legal
Aviso Legal
En conformidad con las Regl... de la Ley de Minería de Nuev México, 19.10.4 y 19.10.9.903, a través de H. NMAC, Freeport-McMoRan Tyrone Inc. (Tyrone) solicitó a la División c Minería y Minerales, Departamento de Energía, Minerales Recursos Naturales de Nuev México (MMD) un permiso c exploración adyacente y al s de la operación minera exi tente permitida según el Perr so de Mina Tyrone GR010R Tyrone propone realizar acti idades de exploración que i cluyen la construcción de plat formas de perforación, camin de acceso y perforaciones pa explorar minerales de cob dentro de un área de perm de exploración conocida con Proyecto Emma, Permiso N GR095ER. Se estima que perturbación de exploración de aproximadamente 60 acr (esta superficie incluye la rec peración y otros posibles ajus es necesarios a medida q avanza el proyecto). Se prop cionará una garantía financie para la totalidad de los 60 acr para este permiso.
Ubicación de la propied afectada: El Proyecto Emn está ubicado en una propied privada aproximadamente a millas al sur y 1 milla al oeste Silver City, condado de Gran NM. El área del Proyecto Emn está ubicada dentro de part de las Secciones 25, 26, 35 y del Municipio 19 Sur, Rango Oeste del mapa cuadrangul de Señal Blanca de USGS Nuevo México.
Titular del permiso y direcc postal: Freeport-McMoR Tyrone Inc., Departamento c Servicios Ambientales, B.

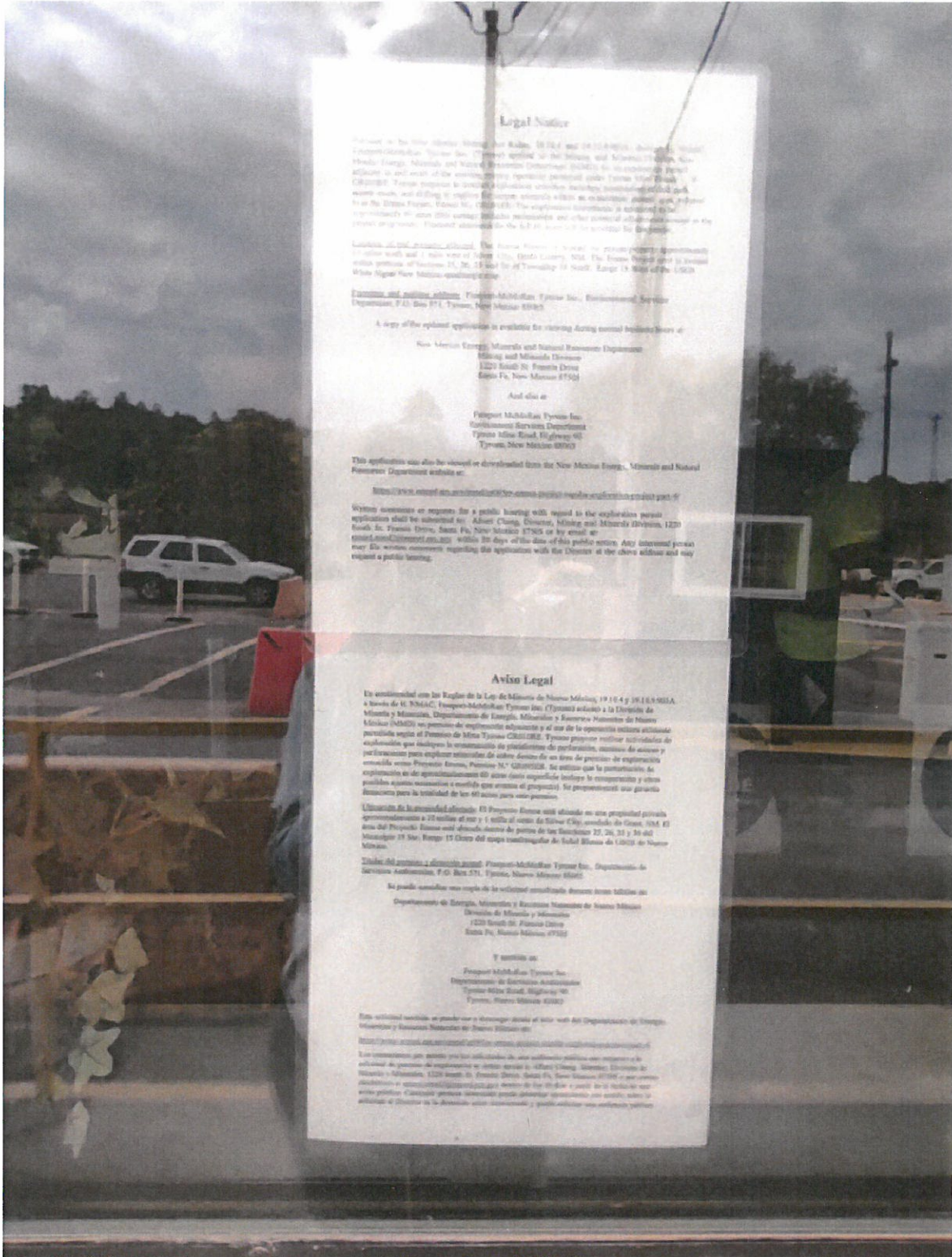

Legal Notice

Notice is hereby given that Rules, 18.12.1 and 18.12.4(1)(b) of the Explosives Regulations 2003 apply to the licence and licence conditions for the licence holder. The licence holder is required to comply with the conditions of the licence and the conditions of the licence conditions. The licence holder is required to comply with the conditions of the licence and the conditions of the licence conditions. The licence holder is required to comply with the conditions of the licence and the conditions of the licence conditions.

Location of the proposed activity: The proposed activity is located at the proposed site. The proposed activity is located at the proposed site. The proposed activity is located at the proposed site. The proposed activity is located at the proposed site.

Permittee and licence holder: Permittee: Fugro-Mobilgas Tysons Inc., Environmental Services Department, P.O. Box 571, Tysons, New Mexico 87502

A copy of the applicant application is available for viewing during normal business hours at:

New Mexico Energy, Minerals and Natural Resources Department
Mining and Minerals Division
1220 South St. Francis Drive
Santa Fe, New Mexico 87502

And also at:

Fugro-Mobilgas Tysons Inc.
Environmental Services Department
Tysons Mine Road, Highway 90
Tysons, New Mexico 87502

This application may also be viewed or downloaded from the New Mexico Energy, Minerals and Natural Resources Department website at:

<http://www.enr.state.nm.us/energy/permits/active/permitapp.asp>

Written comments or requests for a public hearing will result in the explosion permit application shall be submitted to: Albert Chang, Director, Mining and Minerals Division, 1220 South St. Francis Drive, Santa Fe, New Mexico 87502 or by email at: albert.chang@state.nm.us within 30 days of the date of this public notice. Any interested person may file written comments regarding the application with the Director at the above address and may request a public hearing.

Aviso Legal

En conformidad con las Reglas de la Ley de Minas de Nuevo México, 19.12.4 y 19.12.5(1)(b), a través de la ENM&C, Fugro-Mobilgas Tysons Inc. (Prestador de servicios) y la División de Minas y Metales, Departamento de Energía, Minas y Recursos Naturales de Nuevo México (ENM&C) se permite de explotación subterránea y al uso de la explosivos mineros activados por electricidad según el Permiso de Mina Tysons (ENM&C). Fugro propone realizar actividades de explotación que incluyen la construcción de plantaciones de perforación, minería de carbón y perforaciones para explotar minerales de hierro. Antes de su inicio de perforación de explotación subterránea según Permiso de Minas, Permiso "M" 42895228. Se solicita que la participación de explotación de los procedimientos de minería que se aplican incluye la construcción y otros posibles según necesidad o modificado que armonice el progreso. Se presentará una garantía financiera para la totalidad de los 60 meses para una permitida.

Ubicación de la actividad propuesta: El Proyecto de Minas está ubicado en una propiedad privada aproximadamente a 25 millas al sur y 1 milla al oeste de Silver City, condado de Grant, NM. El área del Proyecto de Minas está ubicada dentro de partes de las Secciones 25, 26, 33 y 36 del Municipio 19 Sur, Rango 17 Oeste del suroeste cuadrángulo de Sección Blanca de UTM de Nuevo México.

Datos del prestador de servicios y solicitante: Fugro-Mobilgas Tysons Inc., Departamento de Servicios Ambientales, P.O. Box 571, Tysons, Nuevo México 87502

Se puede consultar una copia de la solicitud original durante horas hábiles en:

Departamento de Energía, Minas y Recursos Naturales de Nuevo México
División de Minas y Metales
1220 South St. Francis Drive
Santa Fe, Nuevo México 87502

Y también en:

Fugro-Mobilgas Tysons Inc.
Departamento de Servicios Ambientales
Tysons Mine Road, Highway 90
Tysons, Nuevo México 87502

Esta solicitud también se puede ver o descargar desde el sitio web del Departamento de Energía, Minas y Recursos Naturales de Nuevo México en:

<http://www.enr.state.nm.us/energy/permits/active/permitapp.asp>

Los comentarios por escrito o solicitudes de una audiencia pública con respecto a la solicitud de permiso de explotación subterránea o al uso de explosivos mineros activados por electricidad se deben enviar a: Albert Chang, Director, División de Minas y Metales, 1220 South St. Francis Drive, Santa Fe, Nuevo México 87502 o por correo electrónico a: albert.chang@state.nm.us dentro de los 30 días o antes de la fecha de esta notificación pública. Cualquier persona interesada puede solicitar una audiencia pública, sobre la solicitud al Director de la División de Energía, Minas y Recursos Naturales y puede solicitar una audiencia pública.

Public Notice Posted in English and Spanish at the Tyrone Security Front Gate 8/22/24

... 19 miles north and 1
... The Tyrone Post Exploration Permit area is
... 15 South, Range 14 West and Sections 25
... 25, 26, 27, 28, 29, 30, 31, 32, 33, 34, 35, 36

Fraser McMoran Tyrone Inc., Environmental Services
(2025)

operating during normal business hours at:

Mineral Resources Department
Mines Division
Santa Fe
New Mexico 87505

at:
Fraser McMoran Tyrone Inc.
Environmental Services Department
1220 South St. Francis Drive
Santa Fe, New Mexico 87505

at:
New Mexico Energy, Minerals and Natural Resources Department
Mining and Minerals Division
1220 South St. Francis Drive
Santa Fe, New Mexico 87505

Public Notice of Public Hearing

Notice with regard to the exploration permit
... Mining and Minerals Division, 1220
... Santa Fe, New Mexico 87505 or by email at
... the date of this public notice, any interested
... or application with the Director at the above

El Proyecto Emma está ubicado en una propiedad privada
... 10 millas al sur y 1 milla al oeste de Silver City,
... aproximadamente de Tyrone Post está ubicada dentro de
... las Secciones 25, 26, 27, 28, 29, 30, 31, 32, 33, 34, 35, 36 del
... Township 19 Sur, Range 14 Oeste del cuadrángulo de Santa Blanca de USGS de Nuevo

Fraser McMoran Tyrone Inc., Departamento de Servicios
Ambientales durante horas hábiles en:

Ministerio de Recursos Minerales y Naturales
División de Minería
Santa Fe, Nuevo México 87505

En:
Fraser McMoran Tyrone Inc.
Departamento de Servicios Ambientales
1220 South St. Francis Drive
Santa Fe, Nuevo México 87505

del Departamento de Energía, Minería y Recursos
Naturales

Información de Audiencia Pública por escrito

Este anuncio se publica con el propósito de proporcionar
... y Minería, 1220 South St. Francis Drive, Santa
... información con el Director de las 90 días siguientes a
... la publicación de esta notificación pública.

Legal Notice

Pursuant to the New Mexico Mining Act Rules, 19-10-4 and 19-10-9 NMSA, through H. NMAC, Fraser-McMoran Tyrone Inc. (Tyrone) applied to the Mining and Minerals Division, New Mexico Energy, Minerals and Natural Resources Department (MEMND) for an exploration permit adjacent to and north of the existing mining operation permitted under Tyrone Mine Permit GR0109E. Tyrone proposes to conduct exploration activities including construction of drill pads, access roads, and drilling to explore for copper minerals within an exploration permit area referred to as the Emma Project. Permit No. GR0109E. The exploration disturbance is estimated to be approximately 60 acres (this acreage includes reclamation and other potential adjustments needed as the project progresses). Potential acreage for the full 90 acres will be provided for this permit.

Location of and vicinity affected. The Emma Project is located on private property approximately 10 miles south and 1 mile west of Silver City, Grant County, NM. The Emma Project area is located within portions of Sections 25, 26, 27 and 36 of Township 19 South, Range 14 West of the USGS White Signal New Mexico quadrangle map.

Permitter and mailing address. Fraser-McMoran Tyrone Inc., Environmental Services Department, P.O. Box 571, Tyrone, New Mexico 88051

A copy of the updated application is available for viewing during normal business hours at

New Mexico Energy, Minerals and Natural Resources Department
Mining and Minerals Division
1220 South St. Francis Drive
Santa Fe, New Mexico 87505

And also at:

Fraser McMoran Tyrone Inc.
Environmental Services Department
Tyrone Mine Road, Highway 90
Tyrone, New Mexico 88051

This application can also be viewed or downloaded from the New Mexico Energy, Minerals and Natural Resources Department website at:

<https://www.enmr.state.nm.us/portal/gov/for-citizen-customer-regulate/exploration-permit-pat-4/>

Written comments or requests for a public hearing with regard to the exploration permit application shall be submitted to: Albert Chang, Director, Mining and Minerals Division, 1220 South St. Francis Drive, Santa Fe, New Mexico 87505 or by email at: albertchang@enmr.nm.gov within 30 days of the date of this public notice. Any interested person may file written comments regarding the application with the Director at the above address and may request a public hearing.

Wood Leaf E

PRICE
\$40
Price can vary by service and size of job

Tyrone neighborhood

Robert Ch
Quality Landscaping
575 313 2

Fraser McMoran Tyrone Inc., Departamento de Servicios Ambientales durante horas hábiles en:

Ministerio de Recursos Minerales y Naturales
División de Minería
Santa Fe, Nuevo México 87505

En:
Fraser McMoran Tyrone Inc.
Departamento de Servicios Ambientales
1220 South St. Francis Drive
Santa Fe, Nuevo México 87505

del Departamento de Energía, Minería y Recursos Naturales

Información de Audiencia Pública por escrito

Este anuncio se publica con el propósito de proporcionar información con el Director de las 90 días siguientes a la publicación de esta notificación pública.

Aviso Legal

En conformidad con las Reglas de la Ley de Minería de Nuevo México, 19-10-4 y 19-10-9 NMSA a través de H. NMAC, Fraser-McMoran Tyrone Inc. (Tyrone) solicitó a la División de Minería y Recursos Naturales del Departamento de Energía, Minería y Recursos Naturales de Nuevo México (MEMND) un permiso de exploración adyacente y al norte de la operación minera existente permitida según el Permiso de Minería GR0109E. Tyrone propone realizar actividades de exploración que incluyen la construcción de plataformas de perforación, caminos de acceso y perforaciones para explorar minerales de cobre dentro de un área de permisos de exploración conocida como Proyecto Emma, Permito N.º GR0109E. Se estima que la perturbación de exploración es de aproximadamente 60 acres (esta superficie incluye la reclusión y otros posibles ajustes necesarios a medida que avanza el proyecto). Se proporcionará una cantidad final de terreno para la totalidad de los 60 acres para este permiso.

Ubicación de la propiedad afectada. El Proyecto Emma está ubicado en una propiedad privada aproximadamente a 10 millas al sur y 1 milla al oeste de Silver City, condado de Grant, NM. El área del Proyecto Emma está ubicada dentro de partes de las Secciones 25, 26, 27 y 36 del Township 19 Sur, Range 14 Oeste del cuadrángulo de Santa Blanca de USGS de Nuevo México.

Titular del permiso y dirección postal. Fraser-McMoran Tyrone Inc., Departamento de Servicios Ambientales, P.O. Box 571, Tyrone, Nuevo México 88051

Se puede consultar una copia de la solicitud actualizada durante horas hábiles en:

Departamento de Energía, Minería y Recursos Naturales de Nuevo México
División de Minería y Recursos Naturales
1220 South St. Francis Drive
Santa Fe, Nuevo México 87505

Y también en:

Fraser McMoran Tyrone Inc.
Departamento de Servicios Ambientales
Tyrone Mine Road, Highway 90
Tyrone, Nuevo México 88051

Esta solicitud también se puede ver o descargar desde el sitio web del Departamento de Energía, Minería y Recursos Naturales de Nuevo México en:

<https://www.enmr.state.nm.us/portal/gov/for-citizen-customer-regulate/exploration-permit-pat-4/>

Cualquier comentario o solicitud de una audiencia pública con respecto a la solicitud de permiso de exploración se debe enviar a: Albert Chang, Director, División de Minería y Recursos Naturales, 1220 South St. Francis Drive, Santa Fe, Nuevo México 87505 o por correo electrónico a: albertchang@enmr.nm.gov dentro de los 90 días a partir de la fecha de esta notificación pública. Cualquier persona interesada puede presentar comentarios que solicite sobre la solicitud al Director en la dirección de correo electrónico y puede solicitar una audiencia pública.

Public Notice Posted in English and Spanish at the Tyrone Post Office 8/22/24

Legal Notice

Pursuant to the New Mexico Mining Act Rules, 19.10.4 and 19.10.9-903A, through H. NMAC, Freepoint-McMoran Tyronse Inc. (Tyronse) applied to the Mining and Minerals Division, New Mexico Energy, Minerals and Natural Resources Department (MMD) for an exploration permit adjacent to and south of the existing mining operation permitted under Tyronse Mine Permit GRD10RE. Tyronse proposes to conduct exploration activities including construction of drill pads, access roads, and drilling to explore for copper minerals within an exploration permit area referred to as the Emma Project, Permit No. GRD95ER. The exploration disturbance is estimated to be approximately 60 acres (this acreage includes reclamation and other potential adjustments needed as the project progresses). Financial assurance for the full 60 acres will be provided for this permit.

Location of real property affected. The Emma Project is located on private property approximately 10 miles south and 1 mile west of Silver City, Grant County, NM. The Emma Project area is located within portions of Sections 25, 26, 35 and 36 of Township 19 South, Range 15 West of the USGS White Signal New Mexico quadrangle map.

Permitter and mailing address: Freepoint-McMoran Tyronse Inc., Environmental Services Department, P.O. Box 571, Tyronse, New Mexico 88065.

A copy of the updated application is available for viewing during normal business hours at:

New Mexico Energy, Minerals and Natural Resources Department
Mining and Minerals Division
1220 South St. Francis Drive
Santa Fe, New Mexico 87505

And also at:

Freepoint McMoran Tyronse Inc.
Environment Services Department
Tyronse Mine Road, Highway 90
Tyronse, New Mexico 88065

This application can also be viewed or downloaded from the New Mexico Energy, Minerals and Natural Resources Department website at:

<https://www.emnrld.com/gov/land/gr095er-emmsa-project-regular-exploration-permit-part-4/>

Written comments or requests for a public hearing with regard to the exploration permit application shall be submitted to: Albert Chang, Director, Mining and Minerals Division, 1220 South St. Francis Drive, Santa Fe, New Mexico 87505 or by email at emnrld.mmd@emnrld.com within 30 days of the date of this public notice. Any interested person may file written comments regarding the application with the Director at the above address and may request a public hearing.

Aviso Legal

En conformidad con las Reglas de la Ley de Minería de Nuevo México, 19.10.4 y 19.10.9-903A, a través de H. NMAC, Freepoint-McMoran Tyronse Inc. (Tyronse) solicitó a la División de Minería y Metales, Departamento de Energía, Metales y Recursos Naturales de Nuevo México (MMD) un permiso de exploración minera y al sur de la operación minera existente permitida según el Permiso de Mina Tyronse GRD10RE. Tyronse propone realizar actividades de exploración que incluyen la construcción de plataformas de perforación, caminos de acceso y perforaciones para explorar minerales de cobre dentro de un área de permiso de exploración conocida como Proyecto Emma, Permiso N° GRD95ER. Se estima que la perturbación de exploración es de aproximadamente 60 acres (esta superficie incluye la recuperación y otros posibles ajustes necesarios a medida que avanza el proyecto). Se proporcionará una garantía financiera para la totalidad de los 60 acres para este permiso.

Ubicación de la propiedad afectada: El Proyecto Emma está ubicado en una propiedad privada aproximadamente a 10 millas al sur y 1 milla al oeste de Silver City, condado de Grant, NM. El área del Proyecto Emma está ubicada dentro de partes de las Secciones 25, 26, 35 y 36 del Municipio 19 Sur, Rango 15 Oeste del mapa cuadrángulo de Señal Blanca de USGS de Nuevo México.

Titular del permiso y dirección postal: Freepoint-McMoran Tyronse Inc., Departamento de Servicios Ambientales, P.O. Box 571, Tyronse, Nuevo México 88065.

Se puede consultar una copia de la solicitud actualizada durante horas hábiles en:
Departamento de Energía, Metales y Recursos Naturales de Nuevo México
División de Minería y Metales
1220 South St. Francis Drive
Santa Fe, Nuevo México 87505

Y también en:

Freepoint McMoran Tyronse Inc.
Departamento de Servicios Ambientales
Tyronse Mine Road, Highway 90
Tyronse, Nuevo México 88065

Esta solicitud también se puede ver o descargar desde el sitio web del Departamento de Energía, Metales y Recursos Naturales de Nuevo México en:

<https://www.emnrld.com/gov/land/gr095er-emmsa-project-regular-exploration-permit-part-4/>

Los comentarios por escrito y/o las solicitudes de una audiencia pública con respecto a la solicitud de permiso de exploración se deben enviar a: Albert Chang, Director, División de Minería y Metales, 1220 South St. Francis Drive, Santa Fe, New Mexico 87505 o por correo electrónico a emnrld.mmd@emnrld.com dentro de los 30 días a partir de la fecha de este aviso público. Cualquier persona interesada puede presentar comentarios por escrito sobre la solicitud al Director en la dirección antes mencionada y puede solicitar una audiencia pública.

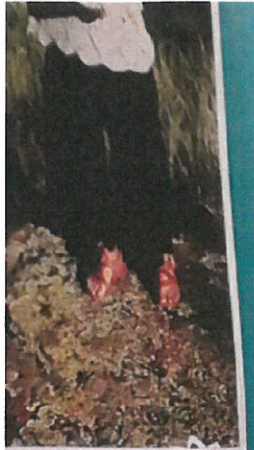

Partnership for
CPC
SEPTEMBER
SPECTACULAR
MUSIC, FUN,
FOOD
&
GIVEAWAYS
FUN *draiser*

Register Now

IF YOU'RE INTERESTED IN
VOLUNTEERING, DONATING OR
SPONSORING
PLEASE VISIT OUR WEBSITE
FOR MORE INFORMATION
WWW.GRANTCOUNTYCPC.COM

ALUMNI
FRIENDS
gates

OCTOBER 5
11 AM HOMECOMING

OCTOBER 26
10 AM CHILBROW

TAKE
STE
IDEA
BUS
Join the
business

PRESENT

Public Notice Posted in English and Spanish at the Silver City Public Library 8/22/24

Legal Notice

Proposed to the New Mexico Mining Act Rules, 19.10.4 and 19.10.500A, through H. NMAC, Freeport-McMoRan Tyrone Inc. (Tyrone) applied to the Mining and Minerals Division, New Mexico Energy, Minerals and Natural Resources Department (NMDNR) for an exploration permit adjacent to and south of the existing mining operation permitted under Tyrone Mine Permit GR0108E. Tyrone proposes to conduct exploration activities including construction of drill pads, access roads, and drilling to explore for copper resources within an exploration permit area referred to as the Emma Project. Permit No. GR0109E. The exploration disturbance is estimated to be approximately 60 acres (this acreage includes reclamation and other potential adjustments needed as the project progresses). Financial assurance for the full 60 acres will be provided for this permit.

Location of said property affected: The Emma Project is located on private property approximately 10 miles south and 1 mile west of Silver City, Grant County, NM. The Emma Project area is located within portions of Sections 23, 24, 35 and 36 of Township 19 South, Range 15 West of the USGS White Signal New Mexico quadrangle map.

Typewriter and mailing address: Freeport-McMoRan Tyrone Inc., Environmental Services Department, P.O. Box 571, Tyrone, New Mexico 87505.

A copy of the updated application is available for viewing during normal business hours at:

New Mexico Energy, Minerals and Natural Resources Department
Mining and Minerals Division
1220 South St Francis Drive
Santa Fe, New Mexico 87505

And also at:

Freeport McMoRan Tyrone Inc.
Environmental Services Department
Tyrone Mine Road, Highway 90
Tyrone, New Mexico 87505

Any person who wishes to inspect or download from the New Mexico Energy, Minerals and Natural Resources Department website at:

<http://www.enr.mnr.state.nm.us/other-services/permit-grants/exploration/permit-grants>

Written comments or requests for a public hearing with regard to the exploration permit application described herein should be submitted to: Albert Chang, Director, Mining and Minerals Division, 1220 South St. Francis Drive, Santa Fe, New Mexico 87505 or by email at: albert.chang@nmdnr.state.nm.us within 30 days of the date of this public notice. Any interested party who wishes to comment regarding the application with the Director at the above address should request a public hearing.

Aviso Legal

En conformidad con las Reglas de la Ley de Minería de Nuevo México, 19.10.4 y 19.10.500A, a través de H. NMAC, Freeport-McMoRan Tyrone Inc. (Tyrone) solicitó a la División de Minería y Metales, Departamento de Energía, Metales y Recursos Naturales de Nuevo México (NMDNR) un permiso de exploración adyacente y al sur de la operación minera existente permitida según el Permiso de Mina Tyrone GR0108E. Tyrone propone realizar actividades de exploración que incluyen la construcción de plataformas de perforación, caminos de acceso y perforaciones para explorar recursos de cobre dentro de un área de permiso de exploración estimada como Proyecto Emma, Permiso N° GR0109E. Se estima que la perturbación de exploración es de aproximadamente 60 acres (esta superficie incluye la recuperación y otros posibles ajustes necesarios a medida que avanza el proyecto). Se proporcionará una garantía financiera para la totalidad de los 60 acres para este permiso.

Ubicación de la propiedad afectada: El Proyecto Emma está ubicado en una propiedad privada aproximadamente a 10 millas al sur y 1 milla al oeste de Silver City, condado de Grant, NM. El área del Proyecto Emma está ubicada dentro de partes de las Secciones 23, 24, 35 y 36 del cuadrángulo 19 Sur, Rango 15 Oeste del mapa cuadrángulo de Señal Blanca de USGS de Nuevo México.

Título del permiso y dirección postal: Freeport-McMoRan Tyrone Inc., Departamento de Servicios Ambientales, P.O. Box 571, Tyrone, Nuevo México 87505.

Se puede consultar una copia de la solicitud actualizada durante horas hábiles en:

Departamento de Energía, Metales y Recursos Naturales de Nuevo México
División de Minería y Metales
1220 South St. Francis Drive
Santa Fe, Nuevo México 87505

Y también en:

Freeport McMoRan Tyrone Inc.
Departamento de Servicios Ambientales
Tyrone Mine Road, Highway 90
Tyrone, Nuevo México 87505

Esta solicitud también se puede ver o descargar desde el sitio web del Departamento de Energía, Metales y Recursos Naturales de Nuevo México en:

<http://www.enr.mnr.state.nm.us/other-services/permit-grants/exploration/permit-grants>

Los comentarios por escrito o las solicitudes de una audiencia pública con respecto a la solicitud de permiso de exploración se deben enviar a: Albert Chang, Director, División de Minería y Metales, 1220 South St. Francis Drive, Santa Fe, Nuevo México 87505 o por correo electrónico a: albert.chang@nmdnr.state.nm.us dentro de los 30 días a partir de la fecha de este aviso público. Cualquier persona interesada puede solicitar comentarios por escrito sobre la solicitud al Director en la dirección antes mencionada y puede solicitar una audiencia pública.

Vertical text on the right edge of the page, including a table of contents or index with various headings and page numbers.

Public Notice Posted in English and Spanish at the Grant County Administration Building 8/22/24



Tyrone Operations
P.O. Box 571
Tyrone, NM 88065

August 22, 2024

Via Certified Mail

Dear Neighbor:

**Re: Permit No. GR095ER - Public Notice for Regular Exploration
Permit (Part 4) Application for the Emma Project at the Tyrone Mine**

Freeport-McMoRan Tyrone Inc. (Tyrone) has applied to the New Mexico Energy, Minerals and Natural Resources Department, Mining and Minerals Division for a regular impact exploration permit under rules 19.10.4 and 19.10.9.903.A through H NMAC. This request proposes to conduct mineral exploration activities near the Tyrone Mine on private property. As a nearby property owner, interested party or municipality, you are being provided the attached copy of the public notice concerning this application request.

If you have any questions, please feel free to contact the New Mexico Energy, Minerals and Natural Resources Department, Mining and Minerals Division in Santa Fe at (505) 490-0967 or Ms. Raechel Roberts at (575) 956-3290.

Sincerely,

A handwritten signature in blue ink, appearing to read 'Sherry Burt-Kested', written in a cursive style.

Sherry Burt-Kested, Manager
Environmental Services

SBK:rmr
Attachments
202408022-100



Tyrone Operations
P.O. Box 571
Tyrone, NM 88065

August 22, 2024

Via Certified Mail

To Whom It Concerns:

**Re: Permit No. GR095ER - Public Notice for Regular Exploration
Permit (Part 4) Application for the Emma Project at the Tyrone Mine**

Freeport-McMoRan Tyrone Inc. (Tyrone) has applied to the New Mexico Energy, Minerals and Natural Resources Department, Mining and Minerals Division for a regular impact exploration permit under rules 19.10.4 and 19.10.9.903.A through H NMAC. This request proposes to conduct mineral exploration activities near the Tyrone Mine on private property. As a nearby property owner, interested party or municipality, you are being provided the attached copy of the public notice concerning this application request.

If you have any questions, please feel free to contact the New Mexico Energy, Minerals and Natural Resources Department, Mining and Minerals Division in Santa Fe at (505) 490-0967 or Ms. Raechel Roberts at (575) 956-3290.

Sincerely,

A handwritten signature in blue ink, appearing to read 'Sherry Burt-Kested', written in a cursive style.

Sherry Burt-Kested, Manager
Environmental Services

SBK:rmr
Attachments
202408022-100



Tyrone Operations
P.O. Box 571
Tyrone, NM 88065

August 22, 2024

Via Certified Mail #70203160000104769457

The Honorable Ken Ladner
Mayor, Town of Silver City
P.O. Box 1188
Silver City, NM 88062

Dear Mr. Ladner:

**Re: Permit No. GR095ER - Public Notice for Regular Exploration
Permit (Part 4) Application for the Emma Project at the Tyrone Mine**

Freeport-McMoRan Tyrone Inc. (Tyrone) has applied to the New Mexico Energy, Minerals and Natural Resources Department, Mining and Minerals Division for a regular impact exploration permit under rules 19.10.4 and 19.10.9.903.A through H NMAC. This request proposes to conduct mineral exploration activities near the Tyrone Mine on private property. As a nearby property owner, interested party or municipality, you are being provided the attached copy of the public notice concerning this application request.

If you have any questions, please feel free to contact the New Mexico Energy, Minerals and Natural Resources Department, Mining and Minerals Division in Santa Fe at (505) 490-0967 or Ms. Raechel Roberts at (575) 956-3290.

Sincerely,

A handwritten signature in blue ink, appearing to read 'Sherry Burt-Kested', written in a cursive style.

Sherry Burt-Kested, Manager
Environmental Services

SBK:rmr
Attachments
202408022-100



Tyrone Operations
P.O. Box 571
Tyrone, NM 88065

August 22, 2024

Via Certified Mail #70203160000104769464

Mr. Alex Brown
Manager, Town of Silver City
P.O. Box 1188
Silver City, NM 88062

Dear Mr. Brown:

**Re: Permit No. GR095ER - Public Notice for Regular Exploration
Permit (Part 4) Application for the Emma Project at the Tyrone Mine**

Freeport-McMoRan Tyrone Inc. (Tyrone) has applied to the New Mexico Energy, Minerals and Natural Resources Department, Mining and Minerals Division for a regular impact exploration permit under rules 19.10.4 and 19.10.9.903.A through H NMAC. This request proposes to conduct mineral exploration activities near the Tyrone Mine on private property. As a nearby property owner, interested party or municipality, you are being provided the attached copy of the public notice concerning this application request.

If you have any questions, please feel free to contact the New Mexico Energy, Minerals and Natural Resources Department, Mining and Minerals Division in Santa Fe at (505) 490-0967 or Ms. Raechel Roberts at (575) 956-3290.

Sincerely,

A handwritten signature in blue ink, appearing to read 'Sherry Burt-Kested', written in a cursive style.

Sherry Burt-Kested, Manager
Environmental Services

SBK:rmr
Attachments
202408022-100



Tyrone Operations
P.O. Box 571
Tyrone, NM 88065

August 22, 2024

Via Certified Mail #70203160000104769471

Ms. Charlene Webb
Manager, County of Grant
P.O. Box 898
Silver City, NM 88062

Dear Ms. Webb:

**Re: Permit No. GR095ER - Public Notice for Regular Exploration
Permit (Part 4) Application for the Emma Project at the Tyrone Mine**

Freeport-McMoRan Tyrone Inc. (Tyrone) has applied to the New Mexico Energy, Minerals and Natural Resources Department, Mining and Minerals Division for a regular impact exploration permit under rules 19.10.4 and 19.10.9.903.A through H NMAC. This request proposes to conduct mineral exploration activities near the Tyrone Mine on private property. As a nearby property owner, interested party or municipality, you are being provided the attached copy of the public notice concerning this application request.

If you have any questions, please feel free to contact the New Mexico Energy, Minerals and Natural Resources Department, Mining and Minerals Division in Santa Fe at (505) 490-0967 or Ms. Raechel Roberts at (575) 956-3290.

Sincerely,

A handwritten signature in blue ink, appearing to read 'Sherry Burt-Kested', written in a cursive style.

Sherry Burt-Kested, Manager
Environmental Services

SBK:rmr
Attachments
202408022-100



Tyrone Operations
P.O. Box 571
Tyrone, NM 88065

August 22, 2024

Via Certified Mail #70203160000104769488

Mr. Chris Ponce
Grant County Commissioner District 1
P.O. Box 898
Silver City, NM 88062

Dear Mr. Ponce:

**Re: Permit No. GR095ER - Public Notice for Regular Exploration
Permit (Part 4) Application for the Emma Project at the Tyrone Mine**

Freeport-McMoRan Tyrone Inc. (Tyrone) has applied to the New Mexico Energy, Minerals and Natural Resources Department, Mining and Minerals Division for a regular impact exploration permit under rules 19.10.4 and 19.10.9.903.A through H NMAC. This request proposes to conduct mineral exploration activities near the Tyrone Mine on private property. As a nearby property owner, interested party or municipality, you are being provided the attached copy of the public notice concerning this application request.

If you have any questions, please feel free to contact the New Mexico Energy, Minerals and Natural Resources Department, Mining and Minerals Division in Santa Fe at (505) 490-0967 or Ms. Raechel Roberts at (575) 956-3290.

Sincerely,

A handwritten signature in blue ink, appearing to read 'Sherry Burt-Kested'.

Sherry Burt-Kested, Manager
Environmental Services

SBK:rnr
Attachments
202408022-100



Tyrone Operations
P.O. Box 571
Tyrone, NM 88065

August 22, 2024

Via Certified Mail #70203160000104769495

Mr. Eloy H. Medina
Grant County Commissioner District 2
P.O. Box 898
Silver City, NM 88062

Dear Mr. Medina:

**Re: Permit No. GR095ER - Public Notice for Regular Exploration
Permit (Part 4) Application for the Emma Project at the Tyrone Mine**

Freeport-McMoRan Tyrone Inc. (Tyrone) has applied to the New Mexico Energy, Minerals and Natural Resources Department, Mining and Minerals Division for a regular impact exploration permit under rules 19.10.4 and 19.10.9.903.A through H NMAC. This request proposes to conduct mineral exploration activities near the Tyrone Mine on private property. As a nearby property owner, interested party or municipality, you are being provided the attached copy of the public notice concerning this application request.

If you have any questions, please feel free to contact the New Mexico Energy, Minerals and Natural Resources Department, Mining and Minerals Division in Santa Fe at (505) 490-0967 or Ms. Raechel Roberts at (575) 956-3290.

Sincerely,

A handwritten signature in blue ink, appearing to read 'Sherry Burt-Kested', written in a cursive style.

Sherry Burt-Kested, Manager
Environmental Services

SBK:rmr
Attachments
202408022-100



Tyrone Operations
P.O. Box 571
Tyrone, NM 88065

August 22, 2024

Via Certified Mail #70203160000104769501

Ms. Alicia Edwards
Grant County Commissioner District 3
P.O. Box 898
Silver City, NM 88062

Dear Ms. Edwards:

**Re: Permit No. GR095ER - Public Notice for Regular Exploration
Permit (Part 4) Application for the Emma Project at the Tyrone Mine**

Freeport-McMoRan Tyrone Inc. (Tyrone) has applied to the New Mexico Energy, Minerals and Natural Resources Department, Mining and Minerals Division for a regular impact exploration permit under rules 19.10.4 and 19.10.9.903.A through H NMAC. This request proposes to conduct mineral exploration activities near the Tyrone Mine on private property. As a nearby property owner, interested party or municipality, you are being provided the attached copy of the public notice concerning this application request.

If you have any questions, please feel free to contact the New Mexico Energy, Minerals and Natural Resources Department, Mining and Minerals Division in Santa Fe at (505) 490-0967 or Ms. Raechel Roberts at (575) 956-3290.

Sincerely,

A handwritten signature in blue ink, appearing to read 'Sherry Burt-Kested'.

Sherry Burt-Kested, Manager
Environmental Services

SBK:rmr
Attachments
202408022-100



Tyrone Operations
P.O. Box 571
Tyrone, NM 88065

August 22, 2024

Via Certified Mail #70203160000104769518

Ms. Guadalupe Cano
Silver City District 4 Councilor
P.O. Box 1188
Silver City, NM 88062

Dear Ms. Cano:

**Re: Permit No. GR095ER - Public Notice for Regular Exploration
Permit (Part 4) Application for the Emma Project at the Tyrone Mine**

Freeport-McMoRan Tyrone Inc. (Tyrone) has applied to the New Mexico Energy, Minerals and Natural Resources Department, Mining and Minerals Division for a regular impact exploration permit under rules 19.10.4 and 19.10.9.903.A through H NMAC. This request proposes to conduct mineral exploration activities near the Tyrone Mine on private property. As a nearby property owner, interested party or municipality, you are being provided the attached copy of the public notice concerning this application request.

If you have any questions, please feel free to contact the New Mexico Energy, Minerals and Natural Resources Department, Mining and Minerals Division in Santa Fe at (505) 490-0967 or Ms. Raechel Roberts at (575) 956-3290.

Sincerely,

A handwritten signature in blue ink, appearing to read 'Sherry Burt-Kested', written over a white background.

Sherry Burt-Kested, Manager
Environmental Services

SBK:rnr
Attachments
202408022-100

Mailing List - Surrounding Property Owners (½ mile)

Mr. Jason & Julie Turner
P.O. Box 2222
Silver City, NM 88062

LT Ranch LLC
P.O. Box 1497
Silver City, NM 88062

Mr. Guillermo Contreras
P.O. Box 183
Tyrone, NM 88065

Terry James Balliett Living Trust
P.O. Box 751
Salome, AZ 85348

Mr. James Gordon Sims & Ann Marie Bartley
17 Adobe Lane
Silver City, NM 88061

Mr. James G. Sims & Ann M. Bartley
17 Adobe Lane
Silver City, NM 88061

Mr. Walker B. Stewart & Brigitte Stewart
69 Apache Mound Road
Silver City, NM 88061

Ms. Diana S. Edwards
802 W. 7th St.
Silver City, NM 88061

Ms. Yvonne Risch
9 Apache Mound Rd.
Silver City, NM 88061

Mr. Rick D. Dunn & Kristi Dunn
P.O. Box 636
Tyrone, NM 88065

Mr. Beau Michael Schoettgen & Barbara Ann Schoettgen
39 Apache Mound Rd.
Silver City, NM 88061

**Mailing List
Municipalities**

The Honorable Ken Ladner
Mayor, Town of Silver City
P.O. Box 1188
Silver City, NM 88062

Mr. Alex Brown
Manager, Town of Silver City
P.O. Box 1188
Silver City, NM 88062

Ms. Charlene Webb
Manager, County of Grant
P.O. Box 898
Silver City, NM 88062

Mr. Chris Ponce
Grant County Commissioner District 1
P.O. Box 898
Silver City, NM 88062

Mr. Eloy H. Medina
Grant County Commissioner District 2
P.O. Box 898
Silver City, NM 88062

Ms. Alicia Edwards
Grant County Commissioner District 3
P.O. Box 898
Silver City, NM 88062

Ms. Guadalupe Cano
Silver City District 4 Councilor
P.O. Box 1188
Silver City, NM 88062

PREFIX	FIRST NAME	LAST NAME	TITLE	COMPANY	ADDRESS	CITY, ST & ZIP	PHONE
Ms.	Lynn	Trujillo	Cabinet Secretary	Indian Affairs Department	1220 S. St. Francis Drive	Santa Fe, NM 87505-0115	505.476.1600
Ms.	Kathleen	Rehberg	Mining Law Program Lead	Bureau of Land Management	301 Dinosaur Trail	Santa Fe, NM 87508	
Mr.	John	Cornell	Campaign Coordinator	New Mexico Wildlife Federation	6100 Seagull St. N.E. #105	Albuquerque, NM 87109	505.299.5404
Ms.	Laura	McCarthy	State Forester	State Forestry Division, EMNRD	1220 S. St. Francis Drive	Santa Fe, NM 87505	505.476.3349
Mr.	Randy	Ellison	General Manager	Freeport-McMoRan Tyrone Operations	P.O. Box 571	Tyrone, NM 88065	505-346-3809
Dr.	Richard	Reycraft	Archeologist	Department of Cultural Affairs/Historic Preservation Division	407 Galisteo Street, Suite 236	Santa Fe, NM 87501	505.827.4225
Mr.	Chris	Heffner	State Mine Inspector	Bureau of Mine Safety	801 Leroy Place	Socorro, NM 87801	505.835.5458
Ms.	Elizabeth	German	Attorney at Law	German Burnette & Associates	11728 Linn Ave, NE	Albuquerque, NM 87123	505.292.9676
Dr.	Katie	Zemlick	Hydrology Bureau Chief	Office of the State Engineer	P.O. Box 25102	Santa Fe, NM 87504-5102	505.827.6140
Ms.	Jenna	Padilla	Forest Geologist	U.S.D.A. Forest Service	2113 Osuna Road NE	Albuquerque, NM 87113	505.346.3840
Mr.	Joel	Lusk	Biologist	U.S. Department of Interior U.S. Fish and Wildlife	2105 Osuna NE	Albuquerque, NM 87113	505.761.4709
Mr.	Walter L.	Meech	President	C&E Concrete	P.O. Box 2547	Milan, NM 87021	505.287.2944
Mr.	Eric	Jantz	Senior Staff Attorney	NM Environmental Law Center	P.O. Box 12931	Albuquerque, NM 87195	505.989.9022
Mr.	Joe	Fox	Program Manager	New Mexico Environment Department	P.O. Box 5469	Santa Fe, NM 87502	505.827.0195
Mr.	Nathan	Newcomer	Associate Director	New Mexico Wilderness Alliance	P.O. Box 25464	Albuquerque, NM 87125	505.843.8696
Ms.	Stephanie	Richard	Commissioner	New Mexico State Land Office	P.O. Box 1148	Santa Fe, NM 87504	505.827.5760
Mr.	Bryan	Victor	Minerals Leasing Manager	New Mexico State Land Office	P.O. Box 1148	Santa Fe, NM 87504	505.827.5750
Mr.	Paul	Robinson	Research Director	Southwest Research and Information Ctr.	P.O. Box 4524	Albuquerque, NM 87196	505.262.1862
Mr.	Joe	Zupan	Executive Director	Amigos Bravos	P.O. Box 238	Taos, NM 87571	575.758.3874
Ms.	Allyson	Siwik	Executive Director	Gila Resources Information Project	305A N. Cooper	Silver City, NM 88061	575.538.8078
Ms.	Cynthia	Gulde	Manager, Environmental Affairs	Chevron Mining Company	P.O. Box 469	Questa, NM 87556	
Dr.	Matthew	Wunder	Chief, Conservation Svcs. Div.	New Mexico Department of Game and Fish	P.O. Box 25112	Santa Fe, NM 87504	
Mr.	Jose	Larranga		Santa Fe County <i>(SF County ONLY)</i>		Santa Fe, NM	
Ms.	Susan	Gordon	Coordinator	Multicultural Alliance for a Safe Environment, MASE <i>(Uranium Projects Only)</i>	P.O. Box 4524	Albuquerque, NM 87196	505.577.8438
Mr.	Art	Gebeau	President	Bluewater Valley Downstream Alliance <i>(Uranium Projects only)</i>	P.O. Box 2038	Milan, NM 87021	
Mr.	Andrew C.	Martinez	Assistant Planner	Rio Arriba County <i>(for RA Co. matters only)</i>	1122 Industrial Park Rd.	Espanola, NM 87532	505.753.7774
Mr.	Stephen D.	Ingram	Attorney at Law	Cavin & Ingram, P.A.	40 First Plaza, Suite 610	Albuquerque, NM 87102	505.243.5400
Mr.	Armando R.	Macias	Property Owner in Fierro, NM	<i>N/A (for FMI Mines)</i>	5270 Plumstead Dr.	Colorado Springs, CO 80920	719-282-2256
Ms.	Anne	George	Property Owner in Oak Grove	<i>N/A (for Tyrone & Little Rock Mines)</i>	36 H Bar M Drive	Silver City, NM 88061	575.636.5811
Ms.	Leona	Morgan		<i>Diné No Nukes(for Mt. Taylor Mine only)</i>	725 Tijeras Ave., NW	Albuquerque, NM 87102	505.879.8547
Ms.	Pamela	Marshall		<i>N/A (for Santa Fe & San Miguel Co. only)</i>	P.O. Box 374	Pecos, NM 87552	505.426.7619
Mr.	Peter	Olson		<i>N/A (for Tererro Expl. Project only)</i>	P.O. Box 303	Pecos, NM 87552	
Mr.	David	Hernandez		<i>Upper Pecos Watershed Assoc. (Pecos only)</i>	P.O. Box 140	Pecos, NM 87552	505.501.9388
Ms.	Melodie	Rice		<i>N/A (for Tererro Expl. Project only)</i>			505.954.8525
Ms.	Jill	Winans		<i>N/A (for Tyrone/Little Rock Mines)</i>	10 X Bar X	Silver City, NM 88061	508.614.0275
Ms.	Jodie	Knight		<i>N/A (for Tyrone/Little Rock Mines)</i>	PO Box 658	Silver City, NM 88062	
Mr.	Gregg	Jarrette		<i>N/A (for Tyrone/Little Rock Mines)</i>	PO Box 1394	Silver City, NM 88062	
Ms.	Deborah	Jarrette		<i>N/A (for Tyrone/Little Rock Mines)</i>	PO Box 1394	Silver City, NM 88062	
Mr.	Jens	Deichmann		<i>N/A (for Tererro Expl. Project only)</i>			
Ms.	Christine	Hess		<i>N/A (for Tyrone/Little Rock Mines)</i>	91 Armijo Rd.	Silver City, NM 88061	906.367.1283
Ms.	Sally	Paez	Staff Attorney	New Mexico Wilderness Alliance	P.O. Box 25464	Albuquerque, NM 87125	505.216.9719

7020 3160 0001 0476 8566

U.S. Postal Service™
CERTIFIED MAIL® RECEIPT
 Domestic Mail Only

For delivery information, visit our website at www.usps.com®.

Silver City, NM 88062

Certified Mail Fee	\$4.85	0871 5
Postage	\$0.73	
Total Postage and Fees	\$5.58	

Extra Services & Fees (check box, add fee as appropriate)

<input type="checkbox"/> Return Receipt (hardcopy)	\$0.00
<input type="checkbox"/> Return Receipt (electronic)	\$0.00
<input type="checkbox"/> Certified Mail Restricted Delivery	\$0.00
<input type="checkbox"/> Adult Signature Required	\$0.00
<input type="checkbox"/> Adult Signature Restricted Delivery	\$0.00

Postmark Here

08/22/2024

Sent To: Mr. Jason & Julie Turner
 Street and Apt. N: P.O. Box 2222
 City, State, ZIP+4: Silver City, NM 88062

PS Form 3800, 11/15

7020 3160 0001 0476 8597

U.S. Postal Service™
CERTIFIED MAIL® RECEIPT
 Domestic Mail Only

For delivery information, visit our website at www.usps.com®.

Salome, AZ 85348

Certified Mail Fee	\$4.85	0871 5
Postage	\$0.73	
Total Postage and Fees	\$5.58	

Extra Services & Fees (check box, add fee as appropriate)

<input type="checkbox"/> Return Receipt (hardcopy)	\$0.00
<input type="checkbox"/> Return Receipt (electronic)	\$0.00
<input type="checkbox"/> Certified Mail Restricted Delivery	\$0.00
<input type="checkbox"/> Adult Signature Required	\$0.00
<input type="checkbox"/> Adult Signature Restricted Delivery	\$0.00

Postmark Here

08/22/2024

Sent To: Terry James Balliett Living Trust
 Street and Apt. N: P.O. Box 751
 City, State, ZIP+4: Salome, AZ 85348

PS Form 3800, 11/15

7020 3160 0001 0476 8573

U.S. Postal Service™
CERTIFIED MAIL® RECEIPT
 Domestic Mail Only

For delivery information, visit our website at www.usps.com®.

Silver City, NM 88062

Certified Mail Fee	\$4.85	0871 5
Postage	\$0.73	
Total Postage and Fees	\$5.58	

Extra Services & Fees (check box, add fee as appropriate)

<input type="checkbox"/> Return Receipt (hardcopy)	\$0.00
<input type="checkbox"/> Return Receipt (electronic)	\$0.00
<input type="checkbox"/> Certified Mail Restricted Delivery	\$0.00
<input type="checkbox"/> Adult Signature Required	\$0.00
<input type="checkbox"/> Adult Signature Restricted Delivery	\$0.00

Postmark Here

08/22/2024

Sent To: LT Ranch LLC
 Street and Apt. N: P.O. Box 1497
 City, State, ZIP+4: Silver City, NM 88062

PS Form 3800, 11/15

7020 3160 0001 0476 8603

U.S. Postal Service™
CERTIFIED MAIL® RECEIPT
 Domestic Mail Only

For delivery information, visit our website at www.usps.com®.

Silver City, NM 88061

Certified Mail Fee	\$4.85	0871 5
Postage	\$0.73	
Total Postage and Fees	\$5.58	

Extra Services & Fees (check box, add fee as appropriate)

<input type="checkbox"/> Return Receipt (hardcopy)	\$0.00
<input type="checkbox"/> Return Receipt (electronic)	\$0.00
<input type="checkbox"/> Certified Mail Restricted Delivery	\$0.00
<input type="checkbox"/> Adult Signature Required	\$0.00
<input type="checkbox"/> Adult Signature Restricted Delivery	\$0.00

Postmark Here

08/22/2024

Sent To: Mr. James Gordon Sims
 & Ann Marie Bartley
 Street and Apt. N: 17 Adobe Lane
 City, State, ZIP+4: Silver City, NM 88061

PS Form 3800, 11/15

7020 3160 0001 0476 8580

U.S. Postal Service™
CERTIFIED MAIL® RECEIPT
 Domestic Mail Only

For delivery information, visit our website at www.usps.com®.

Tyrone, NM 88065

Certified Mail Fee	\$4.85	0871 5
Postage	\$0.73	
Total Postage and Fees	\$5.58	

Extra Services & Fees (check box, add fee as appropriate)

<input type="checkbox"/> Return Receipt (hardcopy)	\$0.00
<input type="checkbox"/> Return Receipt (electronic)	\$0.00
<input type="checkbox"/> Certified Mail Restricted Delivery	\$0.00
<input type="checkbox"/> Adult Signature Required	\$0.00
<input type="checkbox"/> Adult Signature Restricted Delivery	\$0.00

Postmark Here

08/22/2024

Sent To: Mr. Guillermo Contreras
 Street and Apt. N: P.O. Box 183
 City, State, ZIP+4: Tyrone, NM 88065

PS Form 3800, 11/15

7020 3160 0001 0476 8610

U.S. Postal Service™
CERTIFIED MAIL® RECEIPT
 Domestic Mail Only

For delivery information, visit our website at www.usps.com®.

Silver City, NM 88061

Certified Mail Fee	\$4.85	0871 5
Postage	\$0.73	
Total Postage and Fees	\$5.58	

Extra Services & Fees (check box, add fee as appropriate)

<input type="checkbox"/> Return Receipt (hardcopy)	\$0.00
<input type="checkbox"/> Return Receipt (electronic)	\$0.00
<input type="checkbox"/> Certified Mail Restricted Delivery	\$0.00
<input type="checkbox"/> Adult Signature Required	\$0.00
<input type="checkbox"/> Adult Signature Restricted Delivery	\$0.00

Postmark Here

08/22/2024

Sent To: Mr. James G. Sims
 & Ann M. Bartley
 Street and Apt. N: 17 Adobe Lane
 City, State, ZIP+4: Silver City, NM 88061

PS Form 3800, 11/15

7020 3160 0001 0476 8627

U.S. Postal Service™
CERTIFIED MAIL® RECEIPT
 Domestic Mail Only

For delivery information, visit our website at www.usps.com®.

Silver City, NM 88061

Certified Mail Fee	\$4.85	0871
\$	\$0.00	5
Extra Services & Fees (check box, add fee as appropriate)		
<input type="checkbox"/> Return Receipt (hardcopy)	\$0.00	
<input type="checkbox"/> Return Receipt (electronic)	\$0.00	
<input type="checkbox"/> Certified Mail Restricted Delivery	\$0.00	
<input type="checkbox"/> Adult Signature Required	\$0.00	
<input type="checkbox"/> Adult Signature Restricted Delivery	\$0.00	
Postage	\$0.73	
\$	\$5.58	
Total Postage and		08/22/2024
Sent To	20240822-100	
Street and Apt. No.	Mr. Walker B. Stewart & Brigitte Stewart	
City, State, ZIP+4	69 Apache Mound Road Silver City, NM 88061	

PS Form 3800

7020 3160 0001 0476 8658

U.S. Postal Service™
CERTIFIED MAIL® RECEIPT
 Domestic Mail Only

For delivery information, visit our website at www.usps.com®.

Tyrone, NM 88065

Certified Mail Fee	\$4.85	0871
\$	\$0.00	5
Extra Services & Fees (check box, add fee as appropriate)		
<input type="checkbox"/> Return Receipt (hardcopy)	\$0.00	
<input type="checkbox"/> Return Receipt (electronic)	\$0.00	
<input type="checkbox"/> Certified Mail Restricted Delivery	\$0.00	
<input type="checkbox"/> Adult Signature Required	\$0.00	
<input type="checkbox"/> Adult Signature Restricted Delivery	\$0.00	
Postage	\$0.73	
\$	\$5.58	
Total Postage and		08/22/2024
Sent To	20240822-100	
Street and Apt. No.	Mr. Rick D. Dunn & Kristi Dunn	
City, State, ZIP+4	P.O. Box 636 Tyrone, NM 88065	

PS Form 3800

7020 3160 0001 0476 8634

U.S. Postal Service™
CERTIFIED MAIL® RECEIPT
 Domestic Mail Only

For delivery information, visit our website at www.usps.com®.

Silver City, NM 88061

Certified Mail Fee	\$4.85	0871
\$	\$0.00	5
Extra Services & Fees (check box, add fee as appropriate)		
<input type="checkbox"/> Return Receipt (hardcopy)	\$0.00	
<input type="checkbox"/> Return Receipt (electronic)	\$0.00	
<input type="checkbox"/> Certified Mail Restricted Delivery	\$0.00	
<input type="checkbox"/> Adult Signature Required	\$0.00	
<input type="checkbox"/> Adult Signature Restricted Delivery	\$0.00	
Postage	\$0.73	
\$	\$5.58	
Total Postage and		08/22/2024
Sent To	20240822-100	
Street and Apt. No.	Ms. Diana S. Edwards	
City, State, ZIP+4	802 W. 7th St. Silver City, NM 88061	

PS Form 3800

7020 3160 0001 0476 8665

U.S. Postal Service™
CERTIFIED MAIL® RECEIPT
 Domestic Mail Only

For delivery information, visit our website at www.usps.com®.

Silver City, NM 88061

Certified Mail Fee	\$4.85	0871
\$	\$0.00	5
Extra Services & Fees (check box, add fee as appropriate)		
<input type="checkbox"/> Return Receipt (hardcopy)	\$0.00	
<input type="checkbox"/> Return Receipt (electronic)	\$0.00	
<input type="checkbox"/> Certified Mail Restricted Delivery	\$0.00	
<input type="checkbox"/> Adult Signature Required	\$0.00	
<input type="checkbox"/> Adult Signature Restricted Delivery	\$0.00	
Postage	\$0.73	
\$	\$5.58	
Total Postage and		08/22/2024
Sent To	20240822-100	
Street and Apt. No.	Mr. Beau Michael Schoettgen & Barbara Ann Schoettgen	
City, State, ZIP+4	39 Apache Mound Rd. Silver City, NM 88061	

PS Form 3800

7020 3160 0001 0476 8641

U.S. Postal Service™
CERTIFIED MAIL® RECEIPT
 Domestic Mail Only

For delivery information, visit our website at www.usps.com®.

Silver City, NM 88061

Certified Mail Fee	\$4.85	0871
\$	\$0.00	5
Extra Services & Fees (check box, add fee as appropriate)		
<input type="checkbox"/> Return Receipt (hardcopy)	\$0.00	
<input type="checkbox"/> Return Receipt (electronic)	\$0.00	
<input type="checkbox"/> Certified Mail Restricted Delivery	\$0.00	
<input type="checkbox"/> Adult Signature Required	\$0.00	
<input type="checkbox"/> Adult Signature Restricted Delivery	\$0.00	
Postage	\$0.73	
\$	\$5.58	
Total Postage and		08/22/2024
Sent To	20240822-100	
Street and Apt. No.	Ms. Yvonne Risch	
City, State, ZIP+4	9 Apache Mound Rd. Silver City, NM 88061	

PS Form 3800

7020 3160 0001 0476 9457

U.S. Postal Service™
CERTIFIED MAIL® RECEIPT
 Domestic Mail Only

For delivery information, visit our website at www.usps.com®.

Silver City, NM 88062

Certified Mail Fee	\$4.85	0871
\$	\$0.00	5
Extra Services & Fees (check box, add fee as appropriate)		
<input type="checkbox"/> Return Receipt (hardcopy)	\$0.00	
<input type="checkbox"/> Return Receipt (electronic)	\$0.00	
<input type="checkbox"/> Certified Mail Restricted Delivery	\$0.00	
<input type="checkbox"/> Adult Signature Required	\$0.00	
<input type="checkbox"/> Adult Signature Restricted Delivery	\$0.00	
Postage	\$0.73	
\$	\$5.58	
Total Postage and		08/22/2024
Sent To	20240822-100	
Street and Apt. No.	The Honorable Ken Ladner	
City, State, ZIP+4	Mayor, Town of Silver City P.O. Box 1188 Silver City, NM 88062	

PS Form 3800

7020 3160 0001 0476 9464

U.S. Postal Service™
CERTIFIED MAIL® RECEIPT
 Domestic Mail Only

For delivery information, visit our website at www.usps.com®.
 Silver City, NM 88062

Certified Mail Fee \$4.85
 \$
 Extra Services & Fees (check box, add fee as appropriate)
 Return Receipt (hardcopy) \$0.00
 Return Receipt (electronic) \$0.00
 Certified Mail Restricted Delivery \$0.00
 Adult Signature Required \$0.00
 Adult Signature Restricted Delivery \$0.00
 Postage \$0.73
 \$
 Total Postage \$5.58
 Sent To
 Street and Apt.
 City, State, ZIP+4

0871 5
 Postmark Here
 08/22/2024

20240822-100
 Mr. Alex Brown
 Manager, Town of Silver City
 P.O. Box 1188
 Silver City, NM 88062

PS Form 3800

7020 3160 0001 0476 9495

U.S. Postal Service™
CERTIFIED MAIL® RECEIPT
 Domestic Mail Only

For delivery information, visit our website at www.usps.com®.
 Silver City, NM 88062

Certified Mail Fee \$4.85
 \$
 Extra Services & Fees (check box, add fee as appropriate)
 Return Receipt (hardcopy) \$0.00
 Return Receipt (electronic) \$0.00
 Certified Mail Restricted Delivery \$0.00
 Adult Signature Required \$0.00
 Adult Signature Restricted Delivery \$0.00
 Postage \$0.73
 \$
 Total Postage \$5.58
 Sent To
 Street and Apt.
 City, State, ZIP+4

0871 5
 Postmark Here
 08/22/2024

20240822-100
 Mr. Eloy H. Medina
 Grant County Commissioner District 2
 P.O. Box 898
 Silver City, NM 88062

PS Form 3800

7020 3160 0001 0476 9471

U.S. Postal Service™
CERTIFIED MAIL® RECEIPT
 Domestic Mail Only

For delivery information, visit our website at www.usps.com®.
 Silver City, NM 88062

Certified Mail Fee \$4.85
 \$
 Extra Services & Fees (check box, add fee as appropriate)
 Return Receipt (hardcopy) \$0.00
 Return Receipt (electronic) \$0.00
 Certified Mail Restricted Delivery \$0.00
 Adult Signature Required \$0.00
 Adult Signature Restricted Delivery \$0.00
 Postage \$0.73
 \$
 Total Postage \$5.58
 Sent To
 Street and Apt.
 City, State, ZIP+4

0871 5
 Postmark Here
 08/22/2024

20240822-100
 Ms. Charlene Webb
 Manager, County of Grant
 P.O. Box 898
 Silver City, NM 88062

PS Form 3800

7020 3160 0001 0476 9501

U.S. Postal Service™
CERTIFIED MAIL® RECEIPT
 Domestic Mail Only

For delivery information, visit our website at www.usps.com®.
 Silver City, NM 88062

Certified Mail Fee \$4.85
 \$
 Extra Services & Fees (check box, add fee as appropriate)
 Return Receipt (hardcopy) \$0.00
 Return Receipt (electronic) \$0.00
 Certified Mail Restricted Delivery \$0.00
 Adult Signature Required \$0.00
 Adult Signature Restricted Delivery \$0.00
 Postage \$0.73
 \$
 Total Postage \$5.58
 Sent To
 Street and Apt.
 City, State, ZIP+4

0871 5
 Postmark Here
 08/22/2024

20220822-100
 Ms. Alicia Edwards
 Grant County Commissioner District 3
 P.O. Box 898
 Silver City, NM 88062

PS Form 3800

7020 3160 0001 0476 9488

U.S. Postal Service™
CERTIFIED MAIL® RECEIPT
 Domestic Mail Only

For delivery information, visit our website at www.usps.com®.
 Silver City, NM 88062

Certified Mail Fee \$4.85
 \$
 Extra Services & Fees (check box, add fee as appropriate)
 Return Receipt (hardcopy) \$0.00
 Return Receipt (electronic) \$0.00
 Certified Mail Restricted Delivery \$0.00
 Adult Signature Required \$0.00
 Adult Signature Restricted Delivery \$0.00
 Postage \$0.73
 \$
 Total Postage \$5.58
 Sent To
 Street and Apt.
 City, State, ZIP+4

0871 5
 Postmark Here
 08/22/2024

20240822-100
 Mr. Chris Ponce
 Grant County Commissioner District 1
 P.O. Box 898
 Silver City, NM 88062

PS Form 3800

7020 3160 0001 0476 9518

U.S. Postal Service™
CERTIFIED MAIL® RECEIPT
 Domestic Mail Only

For delivery information, visit our website at www.usps.com®.
 Silver City, NM 88062

Certified Mail Fee \$4.85
 \$
 Extra Services & Fees (check box, add fee as appropriate)
 Return Receipt (hardcopy) \$0.00
 Return Receipt (electronic) \$0.00
 Certified Mail Restricted Delivery \$0.00
 Adult Signature Required \$0.00
 Adult Signature Restricted Delivery \$0.00
 Postage \$0.73
 \$
 Total Postage \$5.58
 Sent To
 Street and Apt.
 City, State, ZIP+4

0871 5
 Postmark Here
 08/22/2024

20240822-100
 Ms. Guadalupe Cano
 Silver City District 4 Councilor
 P.O. Box 1188
 Silver City, NM 88062

PS Form 3800

7020 3160 0001 0476 9136

**U.S. Postal Service™
CERTIFIED MAIL® RECEIPT**
Domestic Mail Only

For delivery information, visit our website at www.usps.com®.
Santa Fe, NM 87505

Certified Mail Fee	\$4.85
Extra Services & Fees (check box, add fee as appropriate)	\$0.00
<input type="checkbox"/> Return Receipt (hardcopy)	\$0.00
<input type="checkbox"/> Return Receipt (electronic)	\$0.00
<input type="checkbox"/> Certified Mail Restricted Delivery	\$0.00
<input type="checkbox"/> Adult Signature Required	\$0.00
<input type="checkbox"/> Adult Signature Restricted Delivery	\$0.00
Postage	\$0.73
Total Postage and Fees	\$5.58

Postmark Here: 0871 AUG 22 2024 TYRONE

Sent To: Ms. Lynn Trujillo
Cabinet Secretary
Indian Affairs Department
1220 S. St. Francis Drive
Santa Fe, NM 87505-0115

PS Form 3800, April 2019

7020 3160 0001 0476 9136

**U.S. Postal Service™
CERTIFIED MAIL® RECEIPT**
Domestic Mail Only

For delivery information, visit our website at www.usps.com®.
Santa Fe, NM 87505

Certified Mail Fee	\$4.85
Extra Services & Fees (check box, add fee as appropriate)	\$0.00
<input type="checkbox"/> Return Receipt (hardcopy)	\$0.00
<input type="checkbox"/> Return Receipt (electronic)	\$0.00
<input type="checkbox"/> Certified Mail Restricted Delivery	\$0.00
<input type="checkbox"/> Adult Signature Required	\$0.00
<input type="checkbox"/> Adult Signature Restricted Delivery	\$0.00
Postage	\$0.73
Total Postage and Fees	\$5.58

Postmark Here: 0871 AUG 22 2024 TYRONE

Sent To: Ms. Laura McCarthy
State Forester
State Forestry Division, EMNRD
1220 S. St. Francis Drive
Santa Fe, NM 87505

PS Form 3800, April 2019

7020 3160 0001 0476 9143

**U.S. Postal Service™
CERTIFIED MAIL® RECEIPT**
Domestic Mail Only

For delivery information, visit our website at www.usps.com®.
Santa Fe, NM 87508

Certified Mail Fee	\$4.85
Extra Services & Fees (check box, add fee as appropriate)	\$0.00
<input type="checkbox"/> Return Receipt (hardcopy)	\$0.00
<input type="checkbox"/> Return Receipt (electronic)	\$0.00
<input type="checkbox"/> Certified Mail Restricted Delivery	\$0.00
<input type="checkbox"/> Adult Signature Required	\$0.00
<input type="checkbox"/> Adult Signature Restricted Delivery	\$0.00
Postage	\$0.73
Total Postage and Fees	\$5.58

Postmark Here: 0871 AUG 22 2024 TYRONE

Sent To: Ms. Kathleen Rehberg
Mining Law Program Lead
Bureau of Land Management
301 Dinosaur Trail
Santa Fe, NM 87508

PS Form 3800, April 2019

7020 3160 0001 0476 9143

**U.S. Postal Service™
CERTIFIED MAIL® RECEIPT**
Domestic Mail Only

For delivery information, visit our website at www.usps.com®.
Tyrone, NM 88065

Certified Mail Fee	\$4.85
Extra Services & Fees (check box, add fee as appropriate)	\$0.00
<input type="checkbox"/> Return Receipt (hardcopy)	\$0.00
<input type="checkbox"/> Return Receipt (electronic)	\$0.00
<input type="checkbox"/> Certified Mail Restricted Delivery	\$0.00
<input type="checkbox"/> Adult Signature Required	\$0.00
<input type="checkbox"/> Adult Signature Restricted Delivery	\$0.00
Postage	\$0.73
Total Postage and Fees	\$5.58

Postmark Here: 0871 AUG 22 2024 TYRONE

Sent To: Mr. Randy Ellison, General Manager
Freeport-McMoRan Tyrone Operations
P.O. Box 571
Tyrone, NM 88065

PS Form 3800, April 2019

7020 3160 0001 0476 9167

**U.S. Postal Service™
CERTIFIED MAIL® RECEIPT**
Domestic Mail Only

For delivery information, visit our website at www.usps.com®.
Albuquerque, NM 87109

Certified Mail Fee	\$4.85
Extra Services & Fees (check box, add fee as appropriate)	\$0.00
<input type="checkbox"/> Return Receipt (hardcopy)	\$0.00
<input type="checkbox"/> Return Receipt (electronic)	\$0.00
<input type="checkbox"/> Certified Mail Restricted Delivery	\$0.00
<input type="checkbox"/> Adult Signature Required	\$0.00
<input type="checkbox"/> Adult Signature Restricted Delivery	\$0.00
Postage	\$0.73
Total Postage and Fees	\$5.58

Postmark Here: 0871 AUG 22 2024 TYRONE

Sent To: Mr. John Cornell
Campaign Coordinator
New Mexico Wildlife Federation
6100 Seagull St. N.E. #105
Albuquerque, NM 87109

PS Form 3800, April 2019

7020 3160 0001 0476 9167

**U.S. Postal Service™
CERTIFIED MAIL® RECEIPT**
Domestic Mail Only

For delivery information, visit our website at www.usps.com®.
Santa Fe, NM 87501

Certified Mail Fee	\$4.85
Extra Services & Fees (check box, add fee as appropriate)	\$0.00
<input type="checkbox"/> Return Receipt (hardcopy)	\$0.00
<input type="checkbox"/> Return Receipt (electronic)	\$0.00
<input type="checkbox"/> Certified Mail Restricted Delivery	\$0.00
<input type="checkbox"/> Adult Signature Required	\$0.00
<input type="checkbox"/> Adult Signature Restricted Delivery	\$0.00
Postage	\$0.73
Total Postage and Fees	\$5.58

Postmark Here: 0871 AUG 22 2024 TYRONE

Sent To: Mr. Richard Reycraft, Archeologist
Department of Cultural Affairs/Historic Preservation
407 Galisteo Street, Suite 236
Santa Fe, NM 87501

PS Form 3800, April 2019

7020 3160 0001 0476 9204

U.S. Postal Service™
CERTIFIED MAIL® RECEIPT
 Domestic Mail Only

For delivery information, visit our website at www.usps.com®.

Socorro, NM 87801

Certified Mail Fee	\$4.85
Extra Services & Fees (check box, add fee as appropriate)	\$0.00
<input type="checkbox"/> Return Receipt (hardcopy)	\$0.00
<input type="checkbox"/> Return Receipt (electronic)	\$0.00
<input type="checkbox"/> Certified Mail Restricted Delivery	\$0.00
<input type="checkbox"/> Adult Signature Required	\$0.00
<input type="checkbox"/> Adult Signature Restricted Delivery	\$0.00
Postage	\$0.73
Total Postage and Fees	\$5.58

Postmark Here
 AUG 22 2024
 08/22/2024

Sent To
 Mr. Chris Heffner
 State Mine Inspector
 New Mexico Bureau of Mine Safety
 801 Leroy Place
 Socorro, NM 87801

PS Form 3800, April 2015 PSN 7530-02-000-9047

7020 3160 0001 0476 9235

U.S. Postal Service™
CERTIFIED MAIL® RECEIPT
 Domestic Mail Only

For delivery information, visit our website at www.usps.com®.

Albuquerque, NM 87113

Certified Mail Fee	\$4.85
Extra Services & Fees (check box, add fee as appropriate)	\$0.00
<input type="checkbox"/> Return Receipt (hardcopy)	\$0.00
<input type="checkbox"/> Return Receipt (electronic)	\$0.00
<input type="checkbox"/> Certified Mail Restricted Delivery	\$0.00
<input type="checkbox"/> Adult Signature Required	\$0.00
<input type="checkbox"/> Adult Signature Restricted Delivery	\$0.00
Postage	\$0.73
Total Postage and Fees	\$5.58

Postmark Here
 AUG 22 2024
 08/22/2024

Sent To
 Ms. Jenna Padilla
 Forest Geologist
 U.S.D.A. Forest Service
 2113 Osuna Road NE
 Albuquerque, NM 87113

PS Form 3800, April 2015 PSN 7530-02-000-9047

7020 3160 0001 0476 9211

U.S. Postal Service™
CERTIFIED MAIL® RECEIPT
 Domestic Mail Only

For delivery information, visit our website at www.usps.com®.

Albuquerque, NM 87123

Certified Mail Fee	\$4.85
Extra Services & Fees (check box, add fee as appropriate)	\$0.00
<input type="checkbox"/> Return Receipt (hardcopy)	\$0.00
<input type="checkbox"/> Return Receipt (electronic)	\$0.00
<input type="checkbox"/> Certified Mail Restricted Delivery	\$0.00
<input type="checkbox"/> Adult Signature Required	\$0.00
<input type="checkbox"/> Adult Signature Restricted Delivery	\$0.00
Postage	\$0.73
Total Postage and Fees	\$5.58

Postmark Here
 AUG 22 2024
 08/22/2024

Sent To
 Ms. Elizabeth German
 Attorney at Law
 German Burnette & Associates
 11728 Linn Ave, NE
 Albuquerque, NM 87123

PS Form 3800, April 2015 PSN 7530-02-000-9047

7020 3160 0001 0476 9242

U.S. Postal Service™
CERTIFIED MAIL® RECEIPT
 Domestic Mail Only

For delivery information, visit our website at www.usps.com®.

Albuquerque, NM 87113

Certified Mail Fee	\$4.85
Extra Services & Fees (check box, add fee as appropriate)	\$0.00
<input type="checkbox"/> Return Receipt (hardcopy)	\$0.00
<input type="checkbox"/> Return Receipt (electronic)	\$0.00
<input type="checkbox"/> Certified Mail Restricted Delivery	\$0.00
<input type="checkbox"/> Adult Signature Required	\$0.00
<input type="checkbox"/> Adult Signature Restricted Delivery	\$0.00
Postage	\$0.73
Total Postage and Fees	\$5.58

Postmark Here
 AUG 22 2024
 08/22/2024

Sent To
 Mr. Joel Lusk, Biologist
 U.S. Dept. of Interior U.S. Fish & Wildlife
 2105 Osuna NE
 Albuquerque, NM 87113

PS Form 3800, April 2015 PSN 7530-02-000-9047

7020 3160 0001 0476 9228

U.S. Postal Service™
CERTIFIED MAIL® RECEIPT
 Domestic Mail Only

For delivery information, visit our website at www.usps.com®.

Santa Fe, NM 87504

Certified Mail Fee	\$4.85
Extra Services & Fees (check box, add fee as appropriate)	\$0.00
<input type="checkbox"/> Return Receipt (hardcopy)	\$0.00
<input type="checkbox"/> Return Receipt (electronic)	\$0.00
<input type="checkbox"/> Certified Mail Restricted Delivery	\$0.00
<input type="checkbox"/> Adult Signature Required	\$0.00
<input type="checkbox"/> Adult Signature Restricted Delivery	\$0.00
Postage	\$0.73
Total Postage and Fees	\$5.58

Postmark Here
 AUG 22 2024
 08/22/2024

Sent To
 Dr. Katie Zemlick
 Hydrology Bureau Chief
 Office of the State Engineer
 P.O. Box 25102
 Santa Fe, NM 87504-5102

PS Form 3800, April 2015 PSN 7530-02-000-9047

7020 3160 0001 0476 9259

U.S. Postal Service™
CERTIFIED MAIL® RECEIPT
 Domestic Mail Only

For delivery information, visit our website at www.usps.com®.

Milan, NM 87021

Certified Mail Fee	\$4.85
Extra Services & Fees (check box, add fee as appropriate)	\$0.00
<input type="checkbox"/> Return Receipt (hardcopy)	\$0.00
<input type="checkbox"/> Return Receipt (electronic)	\$0.00
<input type="checkbox"/> Certified Mail Restricted Delivery	\$0.00
<input type="checkbox"/> Adult Signature Required	\$0.00
<input type="checkbox"/> Adult Signature Restricted Delivery	\$0.00
Postage	\$0.73
Total Postage and Fees	\$5.58

Postmark Here
 AUG 22 2024
 08/22/2024

Sent To
 Mr. Walter L. Meech
 President
 C&E Concrete
 P.O. Box 2547
 Milan, NM 87021

PS Form 3800, April 2015 PSN 7530-02-000-9047

7020 3160 0001 0476 9226

U.S. Postal Service™
CERTIFIED MAIL® RECEIPT
 Domestic Mail Only

For delivery information, visit our website at www.usps.com®.

Santa Fe, NM 87505

Certified Mail Fee	\$4.85
Extra Services & Fees (check box, add fee as appropriate)	\$0.00
<input type="checkbox"/> Return Receipt (hardcopy)	\$0.00
<input type="checkbox"/> Return Receipt (electronic)	\$0.00
<input type="checkbox"/> Certified Mail Restricted Delivery	\$0.00
<input type="checkbox"/> Adult Signature Required	\$0.00
<input type="checkbox"/> Adult Signature Restricted Delivery	\$0.00
Postage	\$0.73
Total Postage and Fees	\$5.58

Postmark Here
 AUG 22 2024 0871 5

Sent To
 Mr. Eric Jantz
 Senior Staff Attorney
 NM Environmental Law Center
 1405 Luisa St., Ste. 5
 Santa Fe, NM 87505-0115

PS Form 3800, 8/22/2024

7020 3160 0001 0476 9226

U.S. Postal Service™
CERTIFIED MAIL® RECEIPT
 Domestic Mail Only

For delivery information, visit our website at www.usps.com®.

Santa Fe, NM 87502

Certified Mail Fee	\$4.85
Extra Services & Fees (check box, add fee as appropriate)	\$0.00
<input type="checkbox"/> Return Receipt (hardcopy)	\$0.00
<input type="checkbox"/> Return Receipt (electronic)	\$0.00
<input type="checkbox"/> Certified Mail Restricted Delivery	\$0.00
<input type="checkbox"/> Adult Signature Required	\$0.00
<input type="checkbox"/> Adult Signature Restricted Delivery	\$0.00
Postage	\$0.73
Total Postage and Fees	\$5.58

Postmark Here
 AUG 22 2024 0871 5

Sent To
 Mr. Joe Fox
 Program Manager
 New Mexico Environment Department
 P.O. Box 5469
 Santa Fe, NM 87502

PS Form 3800, 8/22/2024

7020 3160 0001 0476 9280

U.S. Postal Service™
CERTIFIED MAIL® RECEIPT
 Domestic Mail Only

For delivery information, visit our website at www.usps.com®.

Albuquerque, NM 87125

Certified Mail Fee	\$4.85
Extra Services & Fees (check box, add fee as appropriate)	\$0.00
<input type="checkbox"/> Return Receipt (hardcopy)	\$0.00
<input type="checkbox"/> Return Receipt (electronic)	\$0.00
<input type="checkbox"/> Certified Mail Restricted Delivery	\$0.00
<input type="checkbox"/> Adult Signature Required	\$0.00
<input type="checkbox"/> Adult Signature Restricted Delivery	\$0.00
Postage	\$0.73
Total Postage and Fees	\$5.58

Postmark Here
 AUG 22 2024 0871 5

Sent To
 Mr. Nathan Newcomer
 Associate Director
 New Mexico Wilderness Alliance
 P.O. Box 25464
 Albuquerque, NM 87125

PS Form 3800, 8/22/2024

7020 3160 0001 0476 9297

U.S. Postal Service™
CERTIFIED MAIL® RECEIPT
 Domestic Mail Only

For delivery information, visit our website at www.usps.com®.

Santa Fe, NM 87504

Certified Mail Fee	\$4.85
Extra Services & Fees (check box, add fee as appropriate)	\$0.00
<input type="checkbox"/> Return Receipt (hardcopy)	\$0.00
<input type="checkbox"/> Return Receipt (electronic)	\$0.00
<input type="checkbox"/> Certified Mail Restricted Delivery	\$0.00
<input type="checkbox"/> Adult Signature Required	\$0.00
<input type="checkbox"/> Adult Signature Restricted Delivery	\$0.00
Postage	\$0.73
Total Postage and Fees	\$5.58

Postmark Here
 AUG 22 2024 0871 5

Sent To
 Ms. Stephanie Garcia
 Commissioner
 New Mexico State Land Office
 P.O. Box 1148
 Santa Fe, NM 87504

PS Form 3800, 8/22/2024

7020 3160 0001 0476 9303

U.S. Postal Service™
CERTIFIED MAIL® RECEIPT
 Domestic Mail Only

For delivery information, visit our website at www.usps.com®.

Santa Fe, NM 87504

Certified Mail Fee	\$4.85
Extra Services & Fees (check box, add fee as appropriate)	\$0.00
<input type="checkbox"/> Return Receipt (hardcopy)	\$0.00
<input type="checkbox"/> Return Receipt (electronic)	\$0.00
<input type="checkbox"/> Certified Mail Restricted Delivery	\$0.00
<input type="checkbox"/> Adult Signature Required	\$0.00
<input type="checkbox"/> Adult Signature Restricted Delivery	\$0.00
Postage	\$0.73
Total Postage and Fees	\$5.58

Postmark Here
 AUG 22 2024 0871 5

Sent To
 Mr. Bryan Victor
 Minerals Leasing Manager
 New Mexico State Land Office
 P.O. Box 1148
 Santa Fe, NM 87504

PS Form 3800, 8/22/2024

7020 3160 0001 0476 9310

U.S. Postal Service™
CERTIFIED MAIL® RECEIPT
 Domestic Mail Only

For delivery information, visit our website at www.usps.com®.

Albuquerque, NM 87196

Certified Mail Fee	\$4.85
Extra Services & Fees (check box, add fee as appropriate)	\$0.00
<input type="checkbox"/> Return Receipt (hardcopy)	\$0.00
<input type="checkbox"/> Return Receipt (electronic)	\$0.00
<input type="checkbox"/> Certified Mail Restricted Delivery	\$0.00
<input type="checkbox"/> Adult Signature Required	\$0.00
<input type="checkbox"/> Adult Signature Restricted Delivery	\$0.00
Postage	\$0.73
Total Postage and Fees	\$5.58

Postmark Here
 AUG 22 2024 0871 5

Sent To
 Mr. Paul Robinson
 Research Director
 Southwest Research Information
 P.O. Box 4524
 Albuquerque, NM 87196

PS Form 3800, 8/22/2024

7020 3160 0001 0476 9327

U.S. Postal Service™ CERTIFIED MAIL® RECEIPT

Domestic Mail Only

For delivery information, visit our website at www.usps.com®

Taos, NM 87571

Certified Mail Fee	\$4.85
Extra Services & Fees (check box, add fee as appropriate)	\$0.00
<input type="checkbox"/> Return Receipt (hardcopy)	\$0.00
<input type="checkbox"/> Return Receipt (electronic)	\$0.00
<input type="checkbox"/> Certified Mail Restricted Delivery	\$0.00
<input type="checkbox"/> Adult Signature Required	\$0.00
<input type="checkbox"/> Adult Signature Restricted Delivery	\$0.00

0871
Postmark Here
08/22/2024

Postage \$0.73

Total Postage \$5.58

2024 08 22 - 100

Sent To Mr. Joe Zupan
Executive Director
Amigos Bravos
P.O. Box 238
Taos, NM 87571

7020 3160 0001 0476 9334

U.S. Postal Service™ CERTIFIED MAIL® RECEIPT

Domestic Mail Only

For delivery information, visit our website at www.usps.com®

Silver City, NM 88061

Certified Mail Fee	\$4.85
Extra Services & Fees (check box, add fee as appropriate)	\$0.00
<input type="checkbox"/> Return Receipt (hardcopy)	\$0.00
<input type="checkbox"/> Return Receipt (electronic)	\$0.00
<input type="checkbox"/> Certified Mail Restricted Delivery	\$0.00
<input type="checkbox"/> Adult Signature Required	\$0.00
<input type="checkbox"/> Adult Signature Restricted Delivery	\$0.00

0871
Postmark Here
08/22/2024

Postage \$0.73

Total Postage \$5.58

2024 08 22 - 100

Sent To Ms. Allyson Siwik
Executive Director
Gila Resources Information Project
305A N. Cooper Street
Silver City, NM 88061

7020 3160 0001 0476 9358

U.S. Postal Service™ CERTIFIED MAIL® RECEIPT

Domestic Mail Only

For delivery information, visit our website at www.usps.com®

Santa Fe, NM 87504

Certified Mail Fee	\$4.85
Extra Services & Fees (check box, add fee as appropriate)	\$0.00
<input type="checkbox"/> Return Receipt (hardcopy)	\$0.00
<input type="checkbox"/> Return Receipt (electronic)	\$0.00
<input type="checkbox"/> Certified Mail Restricted Delivery	\$0.00
<input type="checkbox"/> Adult Signature Required	\$0.00
<input type="checkbox"/> Adult Signature Restricted Delivery	\$0.00

0871
Postmark Here
08/22/2024

Postage \$0.73

Total Postage \$5.58

2024 08 22 - 100

Sent To Dr. Matthew Wunder
Chief, Conservation Services Division
New Mexico Dept. of Game & Fish
P.O. Box 25112
Santa Fe, NM 87504

7020 3160 0001 0476 9365

U.S. Postal Service™ CERTIFIED MAIL® RECEIPT

Domestic Mail Only

For delivery information, visit our website at www.usps.com®

Albuquerque, NM 87102

Certified Mail Fee	\$4.85
Extra Services & Fees (check box, add fee as appropriate)	\$0.00
<input type="checkbox"/> Return Receipt (hardcopy)	\$0.00
<input type="checkbox"/> Return Receipt (electronic)	\$0.00
<input type="checkbox"/> Certified Mail Restricted Delivery	\$0.00
<input type="checkbox"/> Adult Signature Required	\$0.00
<input type="checkbox"/> Adult Signature Restricted Delivery	\$0.00

0871
Postmark Here
08/22/2024

Postage \$0.73

Total Postage \$5.58

2024 08 22 - 100

Sent To Mr. Stephen D. Ingram
Attorney at Law
Cavin & Ingram, P.A.
40 First Plaza, Suite 610
Albuquerque, NM 87102

7020 3160 0001 0476 9341

U.S. Postal Service™ CERTIFIED MAIL® RECEIPT

Domestic Mail Only

For delivery information, visit our website at www.usps.com®

Questa, NM 87556

Certified Mail Fee	\$4.85
Extra Services & Fees (check box, add fee as appropriate)	\$0.00
<input type="checkbox"/> Return Receipt (hardcopy)	\$0.00
<input type="checkbox"/> Return Receipt (electronic)	\$0.00
<input type="checkbox"/> Certified Mail Restricted Delivery	\$0.00
<input type="checkbox"/> Adult Signature Required	\$0.00
<input type="checkbox"/> Adult Signature Restricted Delivery	\$0.00

0871
Postmark Here
08/22/2024

Postage \$0.73

Total Postage \$5.58

Sent To Ms. Cynthia Gulde
Manager, Environmental Affairs
Chevron Mining Company
P.O. Box 469
Questa, NM 87556

7020 3160 0001 0476 9372

U.S. Postal Service™ CERTIFIED MAIL® RECEIPT

Domestic Mail Only

For delivery information, visit our website at www.usps.com®

Colorado Springs, CO 80920

Certified Mail Fee	\$4.85
Extra Services & Fees (check box, add fee as appropriate)	\$0.00
<input type="checkbox"/> Return Receipt (hardcopy)	\$0.00
<input type="checkbox"/> Return Receipt (electronic)	\$0.00
<input type="checkbox"/> Certified Mail Restricted Delivery	\$0.00
<input type="checkbox"/> Adult Signature Required	\$0.00
<input type="checkbox"/> Adult Signature Restricted Delivery	\$0.00

0871
Postmark Here
08/22/2024

Postage \$0.73

Total Postage \$5.58

2024 08 22 - 100

Sent To Mr. Armando R. Macias
Property Owner - Fierro
5270 Plumstead Dr.
Colorado Springs, CO 80920

7020 3160 0001 0476 9389

U.S. Postal Service™
CERTIFIED MAIL® RECEIPT
Domestic Mail Only

For delivery information, visit our website at www.usps.com®.

Silver City, NM 88061

Certified Mail Fee	\$4.85	0871 5
\$	\$0.00	
Extra Services & Fees (check box, add fee as appropriate)		
<input type="checkbox"/> Return Receipt (hardcopy)	\$ \$0.00	Postmark Here
<input type="checkbox"/> Return Receipt (electronic)	\$ \$0.00	
<input type="checkbox"/> Certified Mail Restricted Delivery	\$ \$0.00	
<input type="checkbox"/> Adult Signature Required	\$ \$0.00	
<input type="checkbox"/> Adult Signature Restricted Delivery	\$ \$0.00	
Postage	\$0.73	
Total Postage and Fees	\$5.58	08/22/2024
Sent To	Ms. Anne George	
Street and Apt.	Property Owner – Oak Grove	
City, State, ZIP	36 H Bar M Drive Silver City, NM 88061	

PS Form 380

7020 3160 0001 0476 9419

U.S. Postal Service™
CERTIFIED MAIL® RECEIPT
Domestic Mail Only

For delivery information, visit our website at www.usps.com®.

Silver City, NM 88062

Certified Mail Fee	\$4.85	0871 5
\$	\$0.00	
Extra Services & Fees (check box, add fee as appropriate)		
<input type="checkbox"/> Return Receipt (hardcopy)	\$ \$0.00	Postmark Here
<input type="checkbox"/> Return Receipt (electronic)	\$ \$0.00	
<input type="checkbox"/> Certified Mail Restricted Delivery	\$ \$0.00	
<input type="checkbox"/> Adult Signature Required	\$ \$0.00	
<input type="checkbox"/> Adult Signature Restricted Delivery	\$ \$0.00	
Postage	\$0.73	
Total Postage and Fees	\$5.58	08/22/2024
Sent To	Mr. Gregg Jarrette	
Street and Apt.	P.O. Box 1394	
City, State, ZIP	Silver City, NM 88062	

PS Form 380

7020 3160 0001 0476 9396

U.S. Postal Service™
CERTIFIED MAIL® RECEIPT
Domestic Mail Only

For delivery information, visit our website at www.usps.com®.

Silver City, NM 88061

Certified Mail Fee	\$4.85	0871 5
\$	\$0.00	
Extra Services & Fees (check box, add fee as appropriate)		
<input type="checkbox"/> Return Receipt (hardcopy)	\$ \$0.00	Postmark Here
<input type="checkbox"/> Return Receipt (electronic)	\$ \$0.00	
<input type="checkbox"/> Certified Mail Restricted Delivery	\$ \$0.00	
<input type="checkbox"/> Adult Signature Required	\$ \$0.00	
<input type="checkbox"/> Adult Signature Restricted Delivery	\$ \$0.00	
Postage	\$0.73	
Total Postage and Fees	\$5.58	08/22/2024
Sent To	Ms. Jill Winans	
Street and Apt.	10 X Bar X	
City, State, ZIP	Silver City, NM 88061	

PS Form 380

7020 3160 0001 0476 9426

U.S. Postal Service™
CERTIFIED MAIL® RECEIPT
Domestic Mail Only

For delivery information, visit our website at www.usps.com®.

Silver City, NM 88062

Certified Mail Fee	\$4.85	0871 5
\$	\$0.00	
Extra Services & Fees (check box, add fee as appropriate)		
<input type="checkbox"/> Return Receipt (hardcopy)	\$ \$0.00	Postmark Here
<input type="checkbox"/> Return Receipt (electronic)	\$ \$0.00	
<input type="checkbox"/> Certified Mail Restricted Delivery	\$ \$0.00	
<input type="checkbox"/> Adult Signature Required	\$ \$0.00	
<input type="checkbox"/> Adult Signature Restricted Delivery	\$ \$0.00	
Postage	\$0.73	
Total Postage and Fees	\$5.58	08/22/2024
Sent To	Ms. Deborah Jarrette	
Street and Apt. N	P.O. Box 1394	
City, State, ZIP+	Silver City, NM 88062	

PS Form 3800

7020 3160 0001 0476 9402

U.S. Postal Service™
CERTIFIED MAIL® RECEIPT
Domestic Mail Only

For delivery information, visit our website at www.usps.com®.

Silver City, NM 88062

Certified Mail Fee	\$4.85	0871 5
\$	\$0.00	
Extra Services & Fees (check box, add fee as appropriate)		
<input type="checkbox"/> Return Receipt (hardcopy)	\$ \$0.00	Postmark Here
<input type="checkbox"/> Return Receipt (electronic)	\$ \$0.00	
<input type="checkbox"/> Certified Mail Restricted Delivery	\$ \$0.00	
<input type="checkbox"/> Adult Signature Required	\$ \$0.00	
<input type="checkbox"/> Adult Signature Restricted Delivery	\$ \$0.00	
Postage	\$0.73	
Total Postage and Fees	\$5.58	08/22/2024
Sent To	Ms. Jodie Knight	
Street and Apt.	P.O. Box 658	
City, State, ZIP	Silver City, NM 88062	

PS Form 380

7020 3160 0001 0476 9433

U.S. Postal Service™
CERTIFIED MAIL® RECEIPT
Domestic Mail Only

For delivery information, visit our website at www.usps.com®.

Silver City, NM 88061

Certified Mail Fee	\$4.85	0871 5
\$	\$0.00	
Extra Services & Fees (check box, add fee as appropriate)		
<input type="checkbox"/> Return Receipt (hardcopy)	\$ \$0.00	Postmark Here
<input type="checkbox"/> Return Receipt (electronic)	\$ \$0.00	
<input type="checkbox"/> Certified Mail Restricted Delivery	\$ \$0.00	
<input type="checkbox"/> Adult Signature Required	\$ \$0.00	
<input type="checkbox"/> Adult Signature Restricted Delivery	\$ \$0.00	
Postage	\$0.73	
Total Postage and Fees	\$5.58	08/22/2024
Sent To	Ms. Christine Hess	
Street and Apt.	91 Armijo Rd.	
City, State, ZIP	Silver City, NM 88061	

PS Form 380

U.S. Postal Service™
CERTIFIED MAIL® RECEIPT
Domestic Mail Only

For delivery information, visit our website at www.usps.com®.

Albuquerque, NM 87125

Certified Mail Fee	\$4.85
Extra Services & Fees (check box, add fee as appropriate)	
<input type="checkbox"/> Return Receipt (hardcopy)	\$0.00
<input type="checkbox"/> Return Receipt (electronic)	\$0.00
<input type="checkbox"/> Certified Mail Restricted Delivery	\$0.00
<input type="checkbox"/> Adult Signature Required	\$0.00
<input type="checkbox"/> Adult Signature Restricted Delivery	\$0.00

Postage \$0.73

Total Postage \$5.58

Sent To Ms. Sally Paez
Street and Apt Staff Attorney
City, State, Zip New Mexico Wilderness Alliance
P.O. Box 25464
Albuquerque, NM 87125

0871

Postmark
Here

08/22/2024

20240822-100

7020 3160 0001 0476 9440

PS Form 3800

15