

State of New Mexico
Energy, Minerals and Natural Resources Department

Michelle Lujan Grisham
Governor

Melanie A. Kenderdine
Cabinet Secretary-Designate

Benjamin Shelton
Acting Deputy Cabinet Secretary

Albert Chang, Director
Mining and Minerals Division



February 4, 2025

Governor Randall Vicente
P.O. Box 309
Acoma, NM 87034

Re: Request for Comments and Offer to Consult on Permit Application to Expand the permit Area for Modification 25-1, Black Spring Mine, McKinley County, New Mexico, Permit No. MK026MN

Dear Governor Vicente,

The Mining and Minerals Division (MMD) of the New Mexico Energy, Minerals, and Natural Resources Department has received an application from Menefee Mining Corp. to expand the permit area for Black Spring Mine, Permit No. MK026MN in McKinley County under 19.10.3.304 NMAC of the New Mexico Mining Act (NMSA 1978, §69-36-1 et seq.). The proposal includes the expansion of Menefee's existing Black Spring Humate Mine (a shallow surface mine) located on BLM-managed surface and mineral estate near the community of Ojo Encino in McKinley County, New Mexico (NM). Menefee is proposing to expand their existing Black Spring Humate Mine by approximately 117 acres. Additionally, they are requesting to increase the mine's current design limit from 10 to 12 acres. The Black Spring Mine is located 30 miles southwest of Cuba, NM, and four miles south of the community of Ojo Encino, in Section 4, Township 15N, Range 5W, NM Principal Meridian (NMPM), McKinley County, NM.

This notification of application is being submitted to you pursuant to the State Tribal Collaboration Act. MMD is requesting comments from you on any traditional, cultural and or religious properties that you would like MMD to take into consideration and is offering to consult with you on the application. Please see the attached map of the project vicinity. The application can be viewed in its entirety by visiting the MMD web site at:

<https://www.emnrd.nm.gov/mmd/mining-act-reclamation-program/pending-and-approved-mine-applications/minimal-impact-new/mk026mn-black-springs-mine/>

If you have any comments or wish to consult with us on the application, please do so by March 10, 2025, by contacting me at (505) 490-0967 or alaina.osimowicz@emnrd.nm.gov.

Sincerely,

Alaina Osimowicz, Permit Lead
Mining and Minerals Division/ Mining Act Reclamation Program

Enclosure (Project Vicinity Map)

Request for Comments and Offer to Consult on Permit Application to Expand the permit Area for Modification 25-1, Black Spring Mine, McKinley County, New Mexico, Permit No. MK026MN

February 4, 2025

Page 2

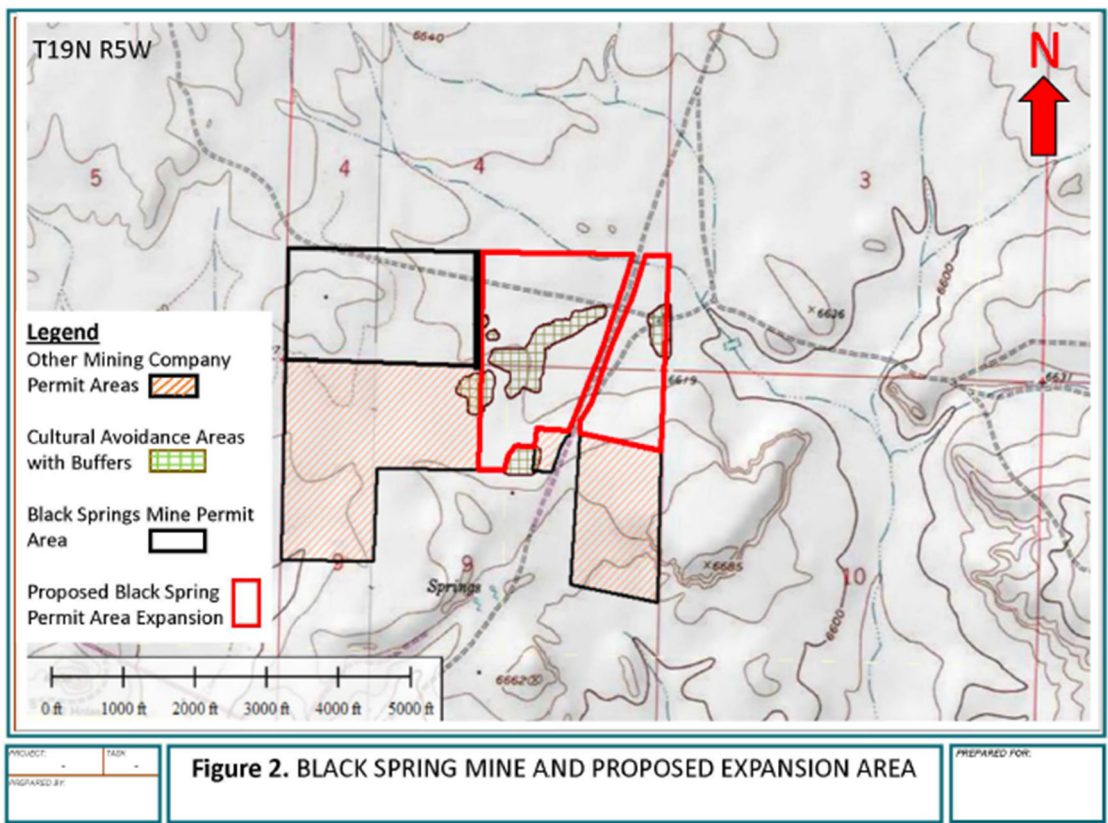
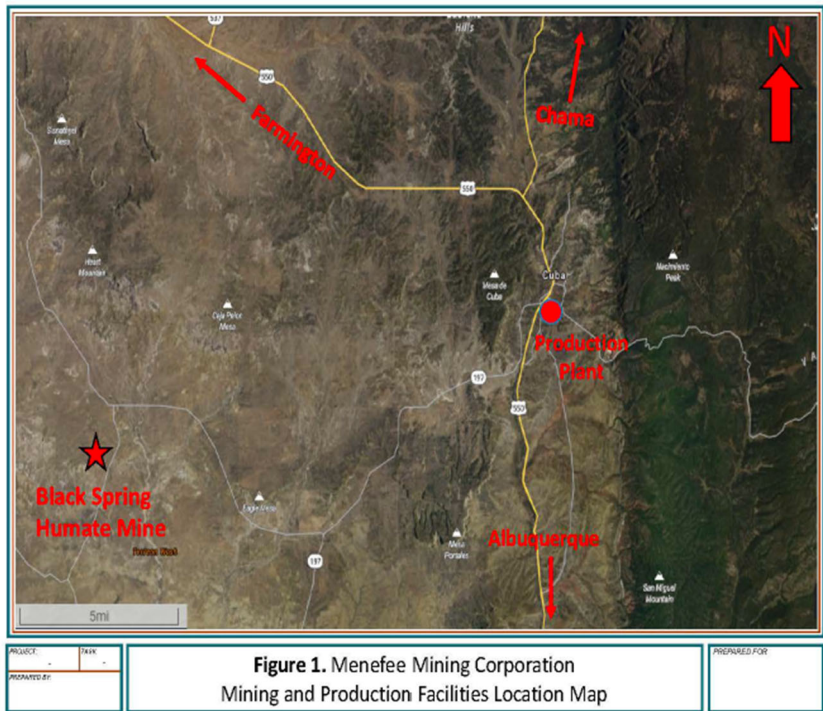

State of New Mexico
Energy, Minerals and Natural Resources Department

Michelle Lujan Grisham
Governor

Melanie A. Kenderdine
Cabinet Secretary-Designate

Benjamin Shelton
Acting Deputy Cabinet Secretary

Albert Chang, Director
Mining and Minerals Division



February 4, 2025

THPO Steven Concho
P.O. Box 309
Acoma, NM 87034

Re: Request for Comments and Offer to Consult on Permit Application to Expand the permit Area for Modification 25-1, Black Spring Mine, McKinley County, New Mexico, Permit No. MK026MN

Dear THPO Concho,

The Mining and Minerals Division (MMD) of the New Mexico Energy, Minerals, and Natural Resources Department has received an application from Menefee Mining Corp. to expand the permit area for Black Spring Mine, Permit No. MK026MN in McKinley County under 19.10.3.304 NMAC of the New Mexico Mining Act (NMSA 1978, §69-36-1 et seq.). The proposal includes the expansion of Menefee's existing Black Spring Humate Mine (a shallow surface mine) located on BLM-managed surface and mineral estate near the community of Ojo Encino in McKinley County, New Mexico (NM). Menefee is proposing to expand their existing Black Spring Humate Mine by approximately 117 acres. Additionally, they are requesting to increase the mine's current design limit from 10 to 12 acres. The Black Spring Mine is located 30 miles southwest of Cuba, NM, and four miles south of the community of Ojo Encino, in Section 4, Township 15N, Range 5W, NM Principal Meridian (NMPM), McKinley County, NM.

This notification of application is being submitted to you pursuant to the State Tribal Collaboration Act. MMD is requesting comments from you on any traditional, cultural and or religious properties that you would like MMD to take into consideration and is offering to consult with you on the application. Please see the attached map of the project vicinity. The application can be viewed in its entirety by visiting the MMD web site at:

<https://www.emnrd.nm.gov/mmd/mining-act-reclamation-program/pending-and-approved-mine-applications/minimal-impact-new/mk026mn-black-springs-mine/>

If you have any comments or wish to consult with us on the application, please do so by March 10, 2025, by contacting me at (505) 490-0967 or alaina.osimowicz@emnrd.nm.gov.

Sincerely,

Alaina Osimowicz, Permit Lead
Mining and Minerals Division/ Mining Act Reclamation Program

Enclosure (Project Vicinity Map)

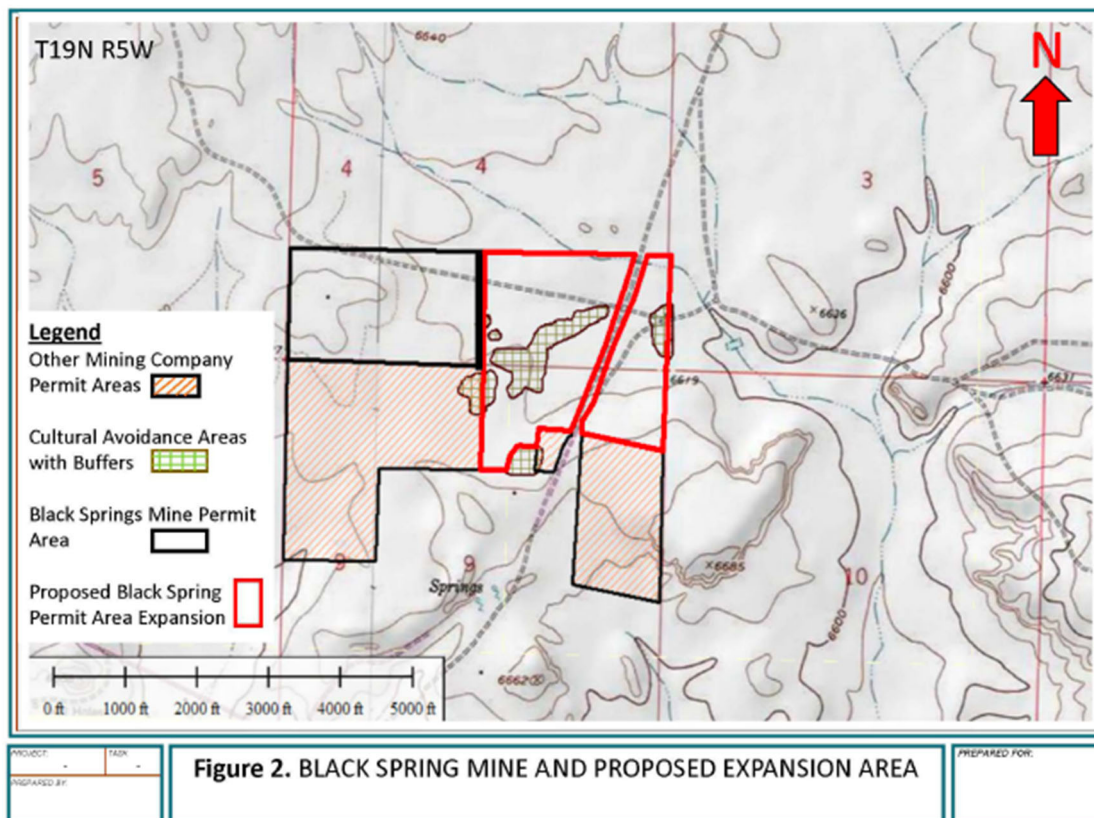
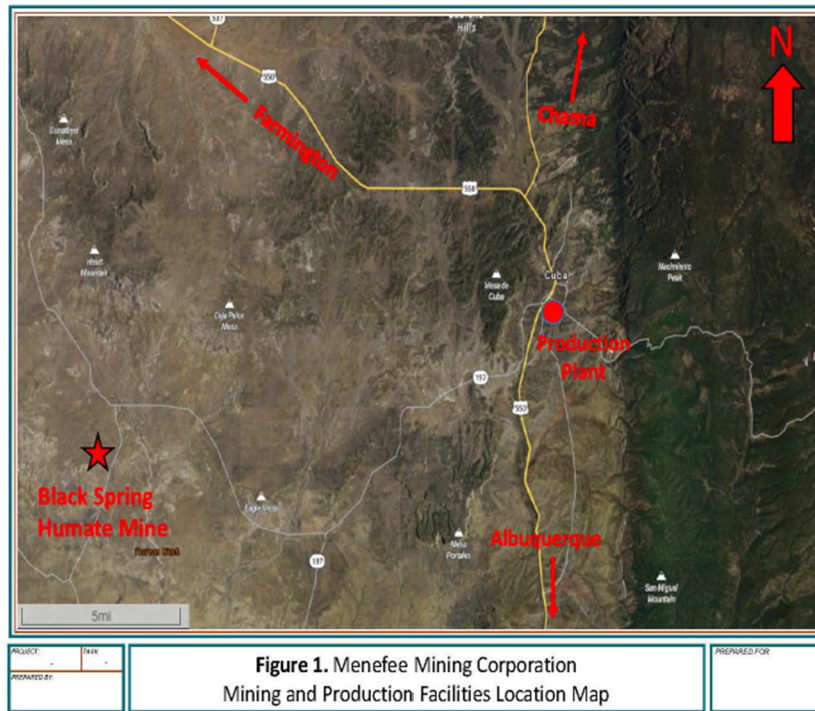

State of New Mexico
Energy, Minerals and Natural Resources Department

Michelle Lujan Grisham
Governor

Melanie A. Kenderdine
Cabinet Secretary-Designate

Benjamin Shelton
Acting Deputy Cabinet Secretary

Albert Chang, Director
Mining and Minerals Division



February 4, 2025

Governor Max Zuni
P.O. Box 1270
Isleta Pueblo, NM 87022

Re: Request for Comments and Offer to Consult on Permit Application to Expand the permit Area for Modification 25-1, Black Spring Mine, McKinley County, New Mexico, Permit No. MK026MN

Dear Governor Zuni,

The Mining and Minerals Division (MMD) of the New Mexico Energy, Minerals, and Natural Resources Department has received an application from Menefee Mining Corp. to expand the permit area for Black Spring Mine, Permit No. MK026MN in McKinley County under 19.10.3.304 NMAC of the New Mexico Mining Act (NMSA 1978, §69-36-1 et seq.). The proposal includes the expansion of Menefee's existing Black Spring Humate Mine (a shallow surface mine) located on BLM-managed surface and mineral estate near the community of Ojo Encino in McKinley County, New Mexico (NM). Menefee is proposing to expand their existing Black Spring Humate Mine by approximately 117 acres. Additionally, they are requesting to increase the mine's current design limit from 10 to 12 acres. The Black Spring Mine is located 30 miles southwest of Cuba, NM, and four miles south of the community of Ojo Encino, in Section 4, Township 15N, Range 5W, NM Principal Meridian (NMPM), McKinley County, NM.

This notification of application is being submitted to you pursuant to the State Tribal Collaboration Act. MMD is requesting comments from you on any traditional, cultural and or religious properties that you would like MMD to take into consideration and is offering to consult with you on the application. Please see the attached map of the project vicinity. The application can be viewed in its entirety by visiting the MMD web site at:

<https://www.emnrd.nm.gov/mmd/mining-act-reclamation-program/pending-and-approved-mine-applications/minimal-impact-new/mk026mn-black-springs-mine/>

If you have any comments or wish to consult with us on the application, please do so by March 10, 2025, by contacting me at (505) 490-0967 or alaina.osimowicz@emnrd.nm.gov.

Sincerely,

Alaina Osimowicz, Permit Lead
Mining and Minerals Division/ Mining Act Reclamation Program

Enclosure (Project Vicinity Map)

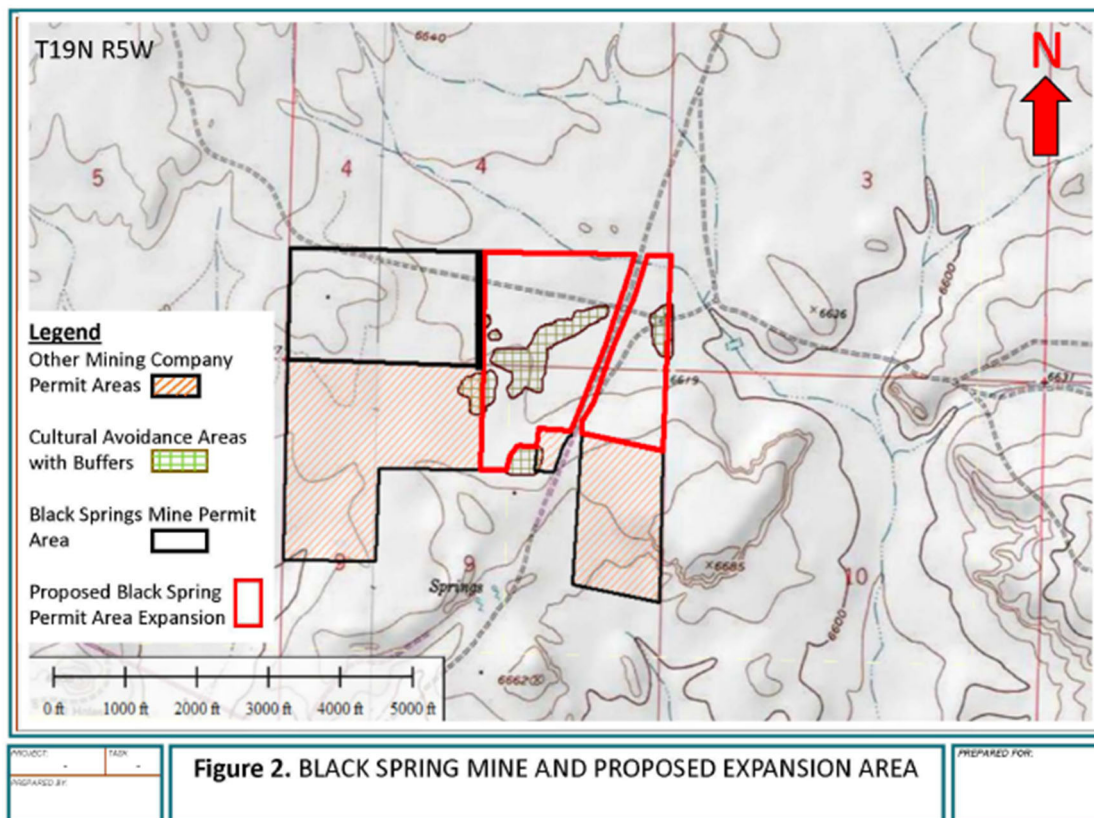
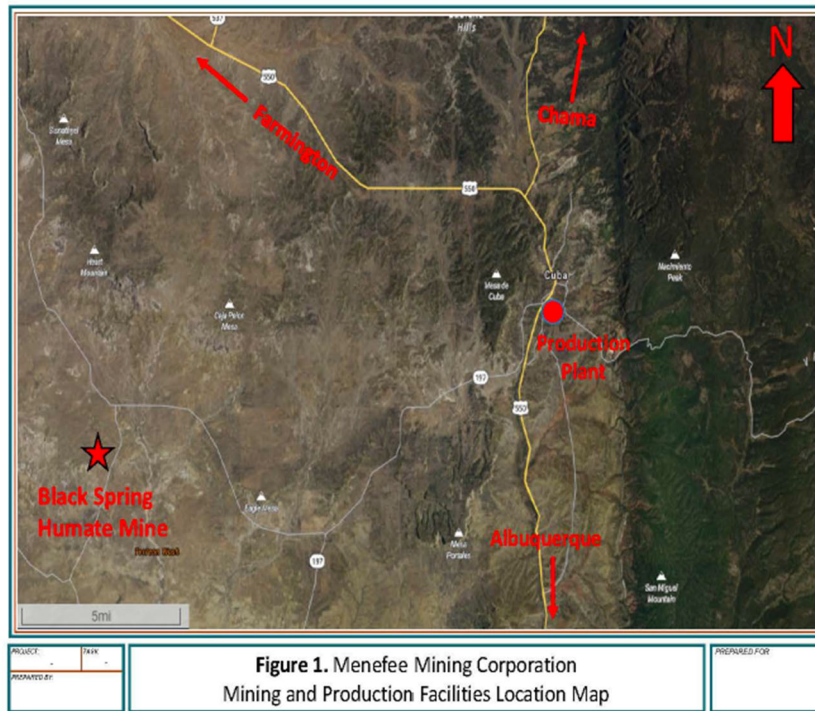

State of New Mexico
Energy, Minerals and Natural Resources Department

Michelle Lujan Grisham
Governor

Melanie A. Kenderdine
Cabinet Secretary-Designate

Benjamin Shelton
Acting Deputy Cabinet Secretary

Albert Chang, Director
Mining and Minerals Division



February 4, 2025

THPO Henry Walt
P.O. Box 1270
Isleta Pueblo, NM 87022

Re: Request for Comments and Offer to Consult on Permit Application to Expand the permit Area for Modification 25-1, Black Spring Mine, McKinley County, New Mexico, Permit No. MK026MN

Dear THPO Walt,

The Mining and Minerals Division (MMD) of the New Mexico Energy, Minerals, and Natural Resources Department has received an application from Menefee Mining Corp. to expand the permit area for Black Spring Mine, Permit No. MK026MN in McKinley County under 19.10.3.304 NMAC of the New Mexico Mining Act (NMSA 1978, §69-36-1 et seq.). The proposal includes the expansion of Menefee's existing Black Spring Humate Mine (a shallow surface mine) located on BLM-managed surface and mineral estate near the community of Ojo Encino in McKinley County, New Mexico (NM). Menefee is proposing to expand their existing Black Spring Humate Mine by approximately 117 acres. Additionally, they are requesting to increase the mine's current design limit from 10 to 12 acres. The Black Spring Mine is located 30 miles southwest of Cuba, NM, and four miles south of the community of Ojo Encino, in Section 4, Township 15N, Range 5W, NM Principal Meridian (NMPM), McKinley County, NM.

This notification of application is being submitted to you pursuant to the State Tribal Collaboration Act. MMD is requesting comments from you on any traditional, cultural and or religious properties that you would like MMD to take into consideration and is offering to consult with you on the application. Please see the attached map of the project vicinity. The application can be viewed in its entirety by visiting the MMD web site at:

<https://www.emnrd.nm.gov/mmd/mining-act-reclamation-program/pending-and-approved-mine-applications/minimal-impact-new/mk026mn-black-springs-mine/>

If you have any comments or wish to consult with us on the application, please do so by March 10, 2025, by contacting me at (505) 490-0967 or alaina.osimowicz@emnrd.nm.gov.

Sincerely,

Alaina Osimowicz, Permit Lead
Mining and Minerals Division/ Mining Act Reclamation Program

Enclosure (Project Vicinity Map)

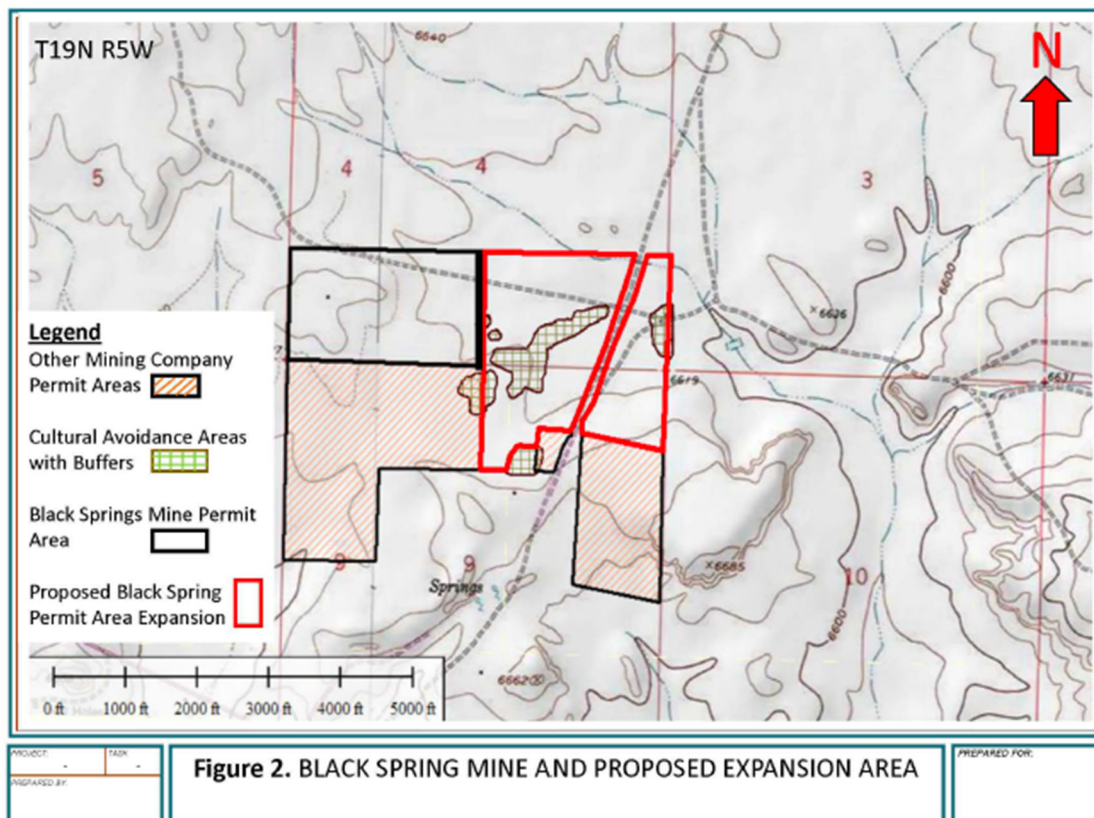
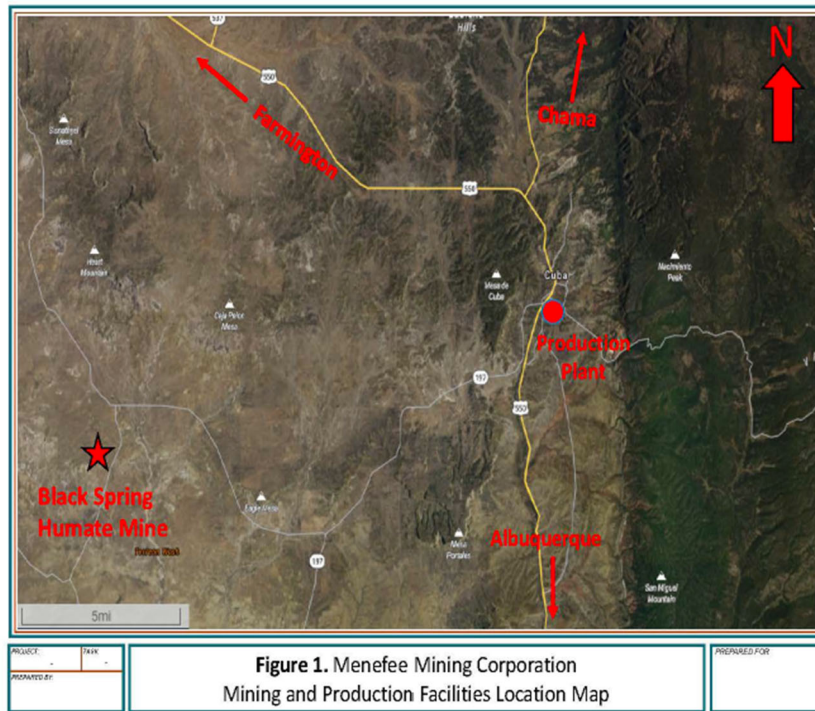

State of New Mexico
Energy, Minerals and Natural Resources Department

Michelle Lujan Grisham
Governor

Melanie A. Kenderdine
Cabinet Secretary-Designate

Benjamin Shelton
Acting Deputy Cabinet Secretary

Albert Chang, Director
Mining and Minerals Division



February 4, 2025

Governor Wilfred Herrera
P.O. Box 194
Laguna Pueblo, NM 87026

Re: Request for Comments and Offer to Consult on Permit Application to Expand the permit Area for Modification 25-1, Black Spring Mine, McKinley County, New Mexico, Permit No. MK026MN

Dear Governor Herrera,

The Mining and Minerals Division (MMD) of the New Mexico Energy, Minerals, and Natural Resources Department has received an application from Menefee Mining Corp. to expand the permit area for Black Spring Mine, Permit No. MK026MN in McKinley County under 19.10.3.304 NMAC of the New Mexico Mining Act (NMSA 1978, §69-36-1 et seq.). The proposal includes the expansion of Menefee's existing Black Spring Humate Mine (a shallow surface mine) located on BLM-managed surface and mineral estate near the community of Ojo Encino in McKinley County, New Mexico (NM). Menefee is proposing to expand their existing Black Spring Humate Mine by approximately 117 acres. Additionally, they are requesting to increase the mine's current design limit from 10 to 12 acres. The Black Spring Mine is located 30 miles southwest of Cuba, NM, and four miles south of the community of Ojo Encino, in Section 4, Township 15N, Range 5W, NM Principal Meridian (NMPM), McKinley County, NM.

This notification of application is being submitted to you pursuant to the State Tribal Collaboration Act. MMD is requesting comments from you on any traditional, cultural and or religious properties that you would like MMD to take into consideration and is offering to consult with you on the application. Please see the attached map of the project vicinity. The application can be viewed in its entirety by visiting the MMD web site at:

<https://www.emnrd.nm.gov/mmd/mining-act-reclamation-program/pending-and-approved-mine-applications/minimal-impact-new/mk026mn-black-springs-mine/>

If you have any comments or wish to consult with us on the application, please do so by March 10, 2025, by contacting me at (505) 490-0967 or alaina.osimowicz@emnrd.nm.gov.

Sincerely,

Alaina Osimowicz, Permit Lead
Mining and Minerals Division/ Mining Act Reclamation Program

Enclosure (Project Vicinity Map)

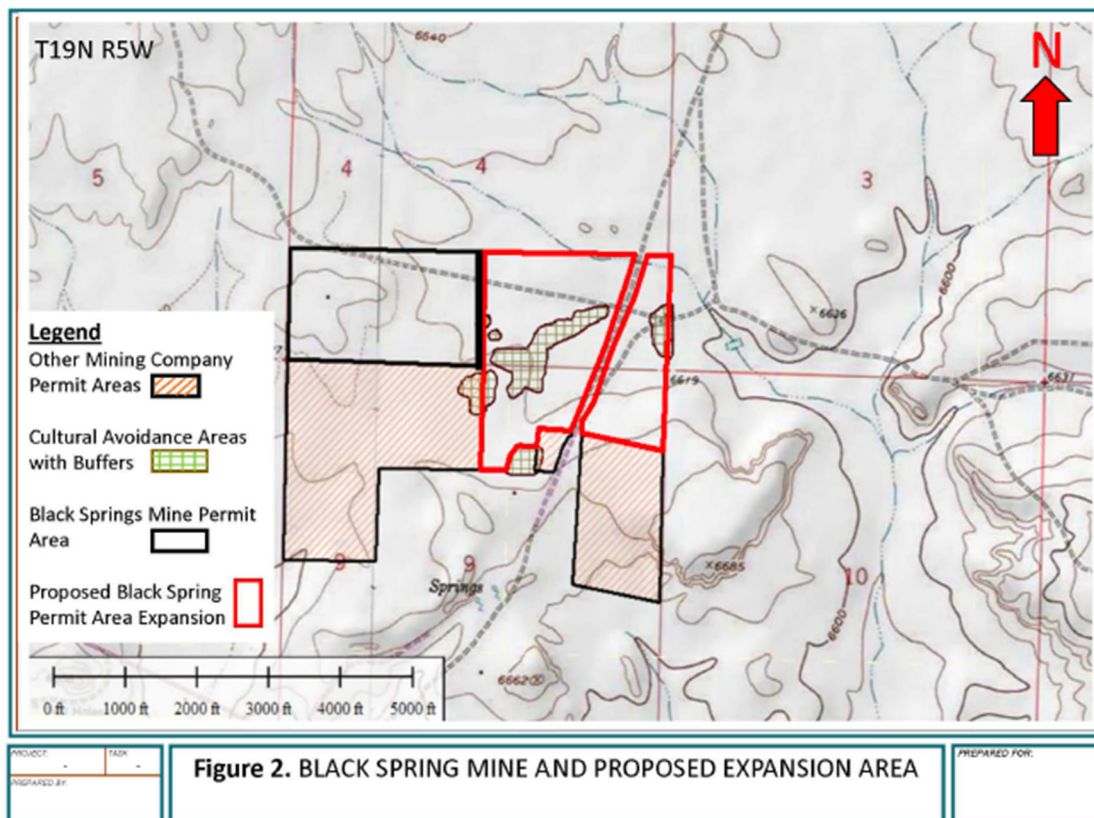
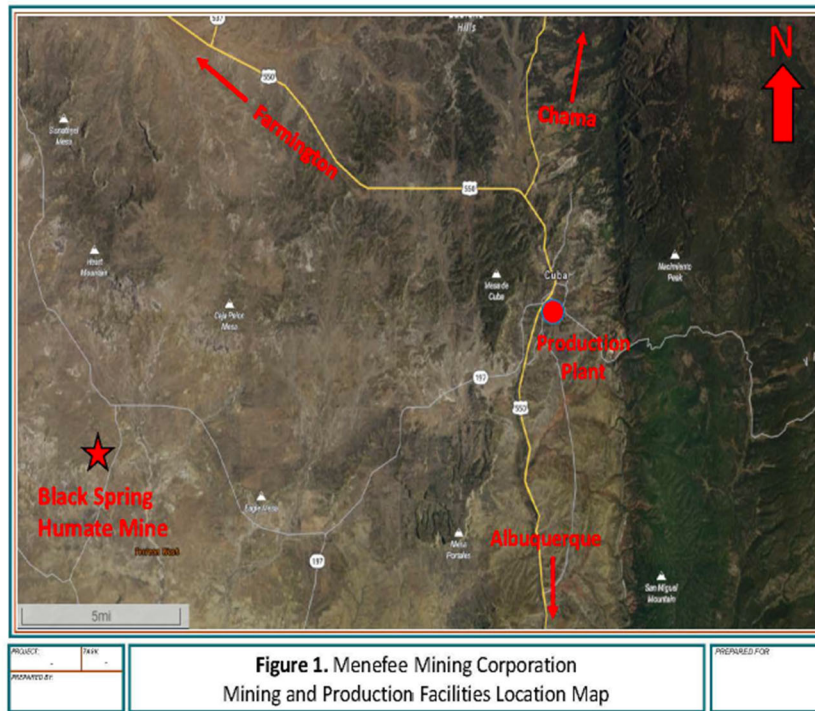

State of New Mexico
Energy, Minerals and Natural Resources Department

Michelle Lujan Grisham
Governor

Melanie A. Kenderdine
Cabinet Secretary-Designate

Benjamin Shelton
Acting Deputy Cabinet Secretary

Albert Chang, Director
Mining and Minerals Division



February 4, 2025

THPO Richard Smith Sr.
P.O. Box 194
Laguna Pueblo, NM 87026

Re: Request for Comments and Offer to Consult on Permit Application to Expand the permit Area for Modification 25-1, Black Spring Mine, McKinley County, New Mexico, Permit No. MK026MN

Dear THPO Smith Sr.,

The Mining and Minerals Division (MMD) of the New Mexico Energy, Minerals, and Natural Resources Department has received an application from Menefee Mining Corp. to expand the permit area for Black Spring Mine, Permit No. MK026MN in McKinley County under 19.10.3.304 NMAC of the New Mexico Mining Act (NMSA 1978, §69-36-1 et seq.). The proposal includes the expansion of Menefee's existing Black Spring Humate Mine (a shallow surface mine) located on BLM-managed surface and mineral estate near the community of Ojo Encino in McKinley County, New Mexico (NM). Menefee is proposing to expand their existing Black Spring Humate Mine by approximately 117 acres. Additionally, they are requesting to increase the mine's current design limit from 10 to 12 acres. The Black Spring Mine is located 30 miles southwest of Cuba, NM, and four miles south of the community of Ojo Encino, in Section 4, Township 15N, Range 5W, NM Principal Meridian (NMPM), McKinley County, NM.

This notification of application is being submitted to you pursuant to the State Tribal Collaboration Act. MMD is requesting comments from you on any traditional, cultural and or religious properties that you would like MMD to take into consideration and is offering to consult with you on the application. Please see the attached map of the project vicinity. The application can be viewed in its entirety by visiting the MMD web site at:

<https://www.emnrd.nm.gov/mmd/mining-act-reclamation-program/pending-and-approved-mine-applications/minimal-impact-new/mk026mn-black-springs-mine/>

If you have any comments or wish to consult with us on the application, please do so by March 10, 2025, by contacting me at (505) 490-0967 or alaina.osimowicz@emnrd.nm.gov.

Sincerely,

Alaina Osimowicz, Permit Lead
Mining and Minerals Division/ Mining Act Reclamation Program

Enclosure (Project Vicinity Map)

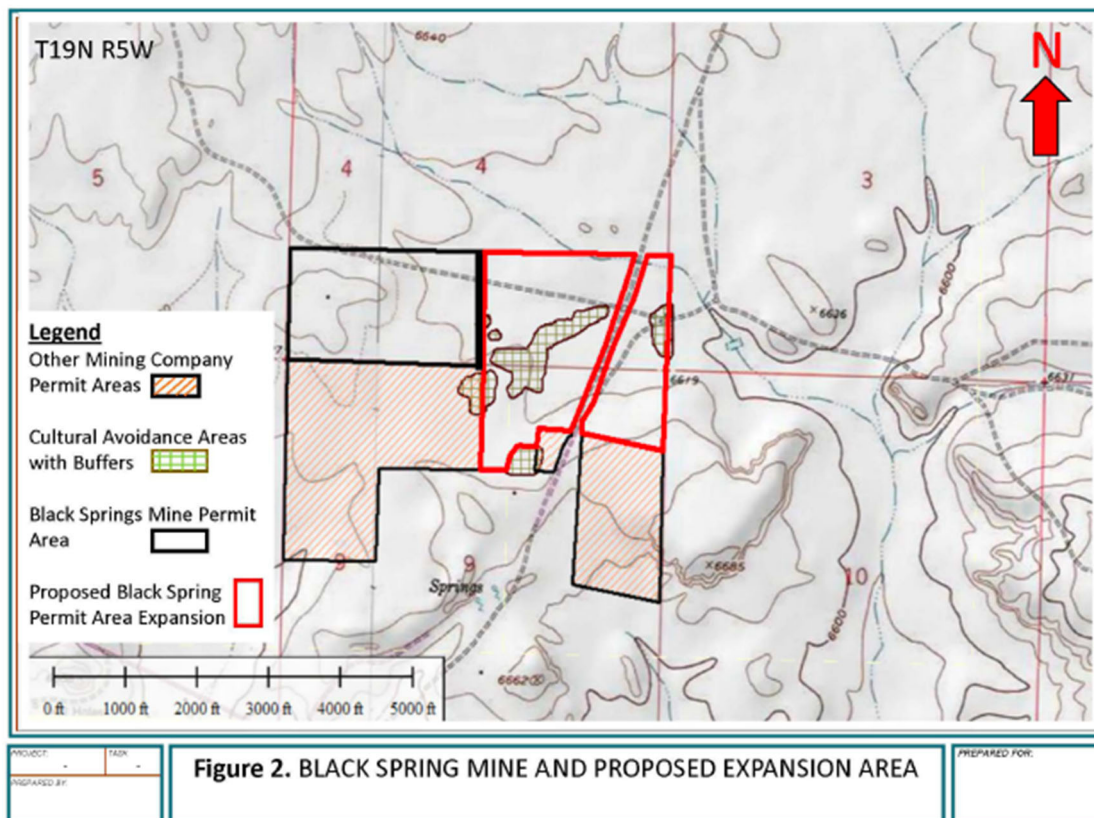
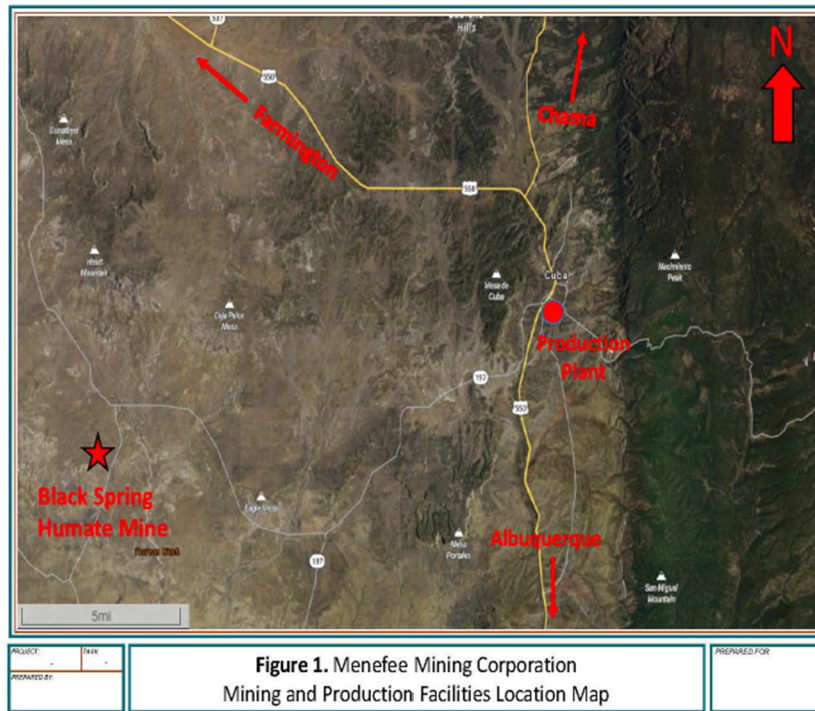

State of New Mexico
Energy, Minerals and Natural Resources Department

Michelle Lujan Grisham
Governor

Melanie A. Kenderdine
Cabinet Secretary-Designate

Benjamin Shelton
Acting Deputy Cabinet Secretary

Albert Chang, Director
Mining and Minerals Division



February 4, 2025

Governor Milton Herrera
20 TP828
Santa Fe, NM 87506

Re: Request for Comments and Offer to Consult on Permit Application to Expand the permit Area for Modification 25-1, Black Spring Mine, McKinley County, New Mexico, Permit No. MK026MN

Dear Governor Herrera,

The Mining and Minerals Division (MMD) of the New Mexico Energy, Minerals, and Natural Resources Department has received an application from Menefee Mining Corp. to expand the permit area for Black Spring Mine, Permit No. MK026MN in McKinley County under 19.10.3.304 NMAC of the New Mexico Mining Act (NMSA 1978, §69-36-1 et seq.). The proposal includes the expansion of Menefee's existing Black Spring Humate Mine (a shallow surface mine) located on BLM-managed surface and mineral estate near the community of Ojo Encino in McKinley County, New Mexico (NM). Menefee is proposing to expand their existing Black Spring Humate Mine by approximately 117 acres. Additionally, they are requesting to increase the mine's current design limit from 10 to 12 acres. The Black Spring Mine is located 30 miles southwest of Cuba, NM, and four miles south of the community of Ojo Encino, in Section 4, Township 15N, Range 5W, NM Principal Meridian (NMPM), McKinley County, NM.

This notification of application is being submitted to you pursuant to the State Tribal Collaboration Act. MMD is requesting comments from you on any traditional, cultural and or religious properties that you would like MMD to take into consideration and is offering to consult with you on the application. Please see the attached map of the project vicinity. The application can be viewed in its entirety by visiting the MMD web site at:

<https://www.emnrd.nm.gov/mmd/mining-act-reclamation-program/pending-and-approved-mine-applications/minimal-impact-new/mk026mn-black-springs-mine/>

If you have any comments or wish to consult with us on the application, please do so by March 10, 2025, by contacting me at (505) 490-0967 or alaina.osimowicz@emnrd.nm.gov.

Sincerely,

Alaina Osimowicz, Permit Lead
Mining and Minerals Division/ Mining Act Reclamation Program

Enclosure (Project Vicinity Map)

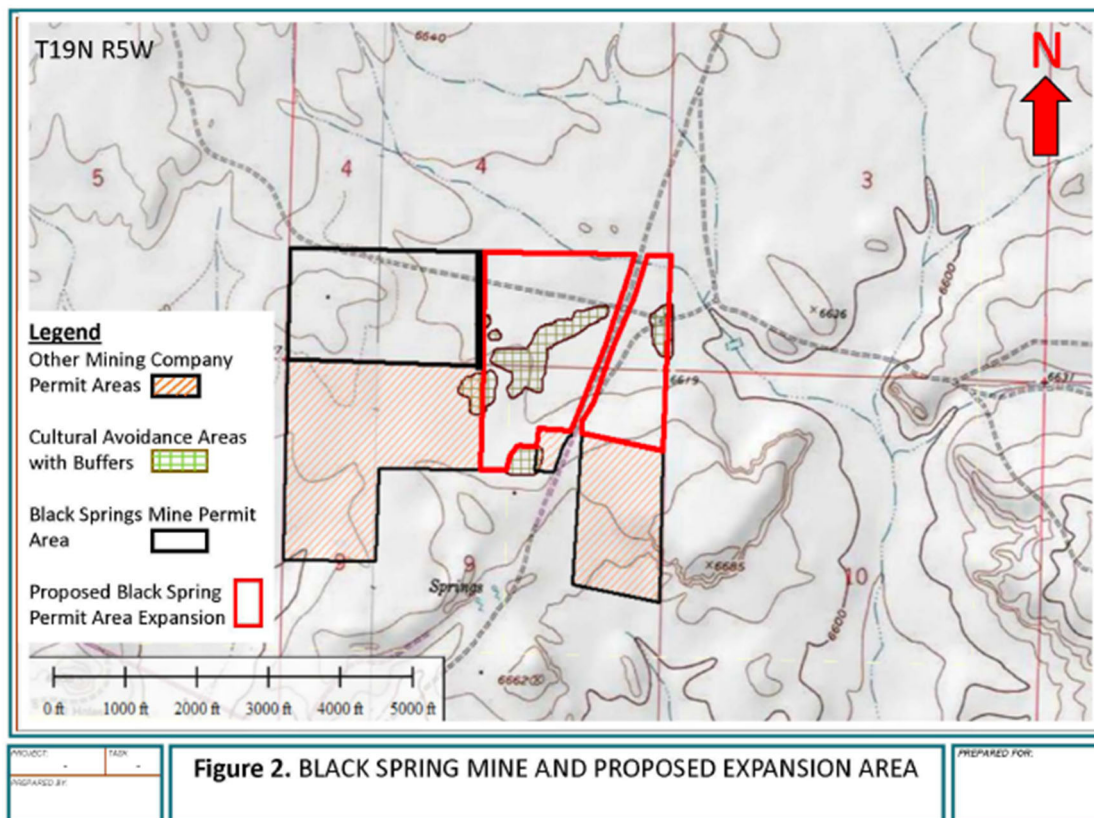
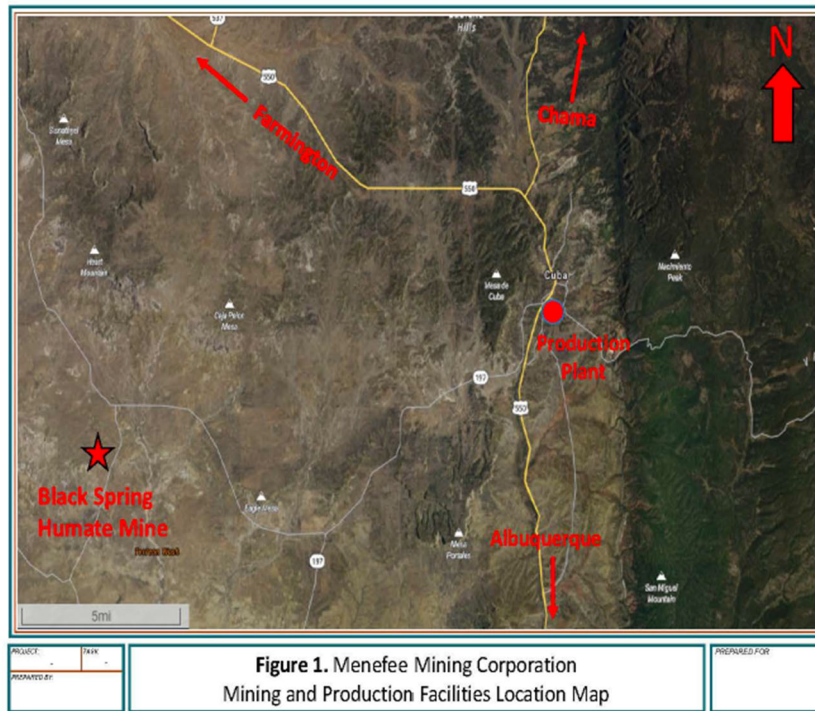

State of New Mexico
Energy, Minerals and Natural Resources Department

Michelle Lujan Grisham
Governor

Melanie A. Kenderdine
Cabinet Secretary-Designate

Benjamin Shelton
Acting Deputy Cabinet Secretary

Albert Chang, Director
Mining and Minerals Division



February 4, 2025

THPO Larry Samuel
20 TP828
Santa Fe, NM 87506

Re: Request for Comments and Offer to Consult on Permit Application to Expand the permit Area for Modification 25-1, Black Spring Mine, McKinley County, New Mexico, Permit No. MK026MN

Dear THPO Samuel,

The Mining and Minerals Division (MMD) of the New Mexico Energy, Minerals, and Natural Resources Department has received an application from Menefee Mining Corp. to expand the permit area for Black Spring Mine, Permit No. MK026MN in McKinley County under 19.10.3.304 NMAC of the New Mexico Mining Act (NMSA 1978, §69-36-1 et seq.). The proposal includes the expansion of Menefee's existing Black Spring Humate Mine (a shallow surface mine) located on BLM-managed surface and mineral estate near the community of Ojo Encino in McKinley County, New Mexico (NM). Menefee is proposing to expand their existing Black Spring Humate Mine by approximately 117 acres. Additionally, they are requesting to increase the mine's current design limit from 10 to 12 acres. The Black Spring Mine is located 30 miles southwest of Cuba, NM, and four miles south of the community of Ojo Encino, in Section 4, Township 15N, Range 5W, NM Principal Meridian (NMPM), McKinley County, NM.

This notification of application is being submitted to you pursuant to the State Tribal Collaboration Act. MMD is requesting comments from you on any traditional, cultural and or religious properties that you would like MMD to take into consideration and is offering to consult with you on the application. Please see the attached map of the project vicinity. The application can be viewed in its entirety by visiting the MMD web site at:

<https://www.emnrd.nm.gov/mmd/mining-act-reclamation-program/pending-and-approved-mine-applications/minimal-impact-new/mk026mn-black-springs-mine/>

If you have any comments or wish to consult with us on the application, please do so by March 10, 2025, by contacting me at (505) 490-0967 or alaina.osimowicz@emnrd.nm.gov.

Sincerely,

Alaina Osimowicz, Permit Lead
Mining and Minerals Division/ Mining Act Reclamation Program

Enclosure (Project Vicinity Map)

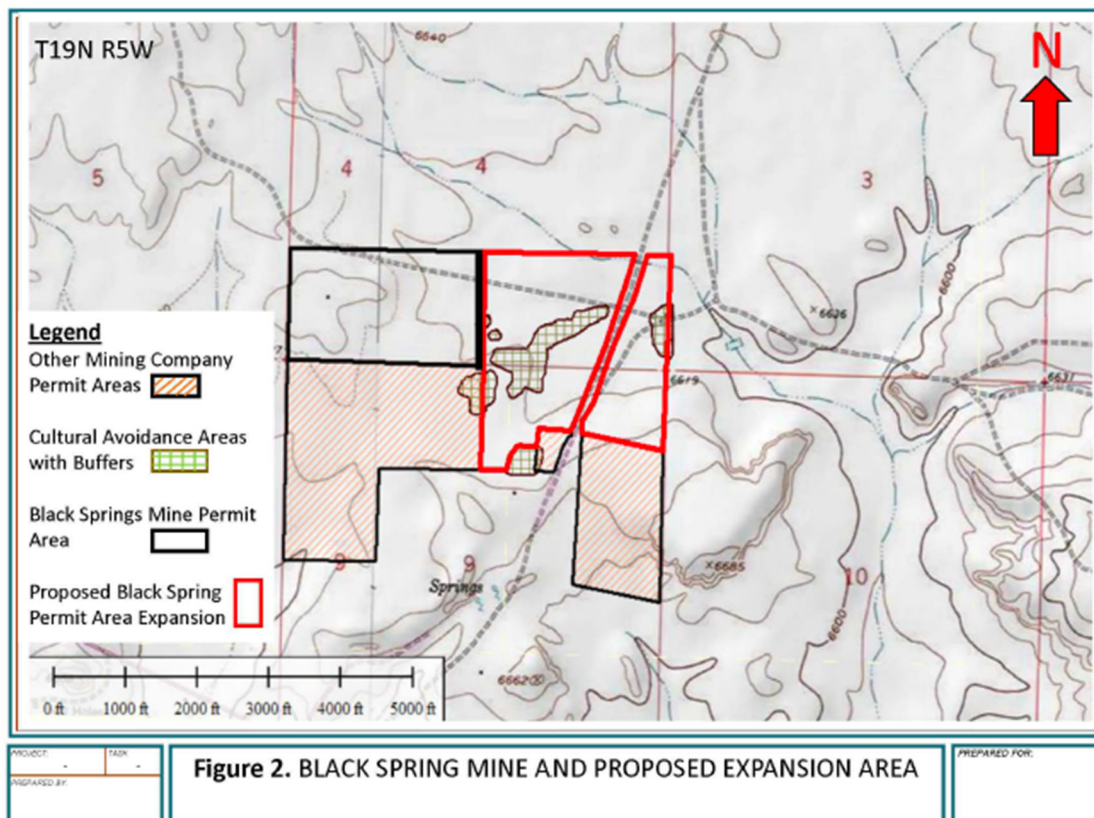
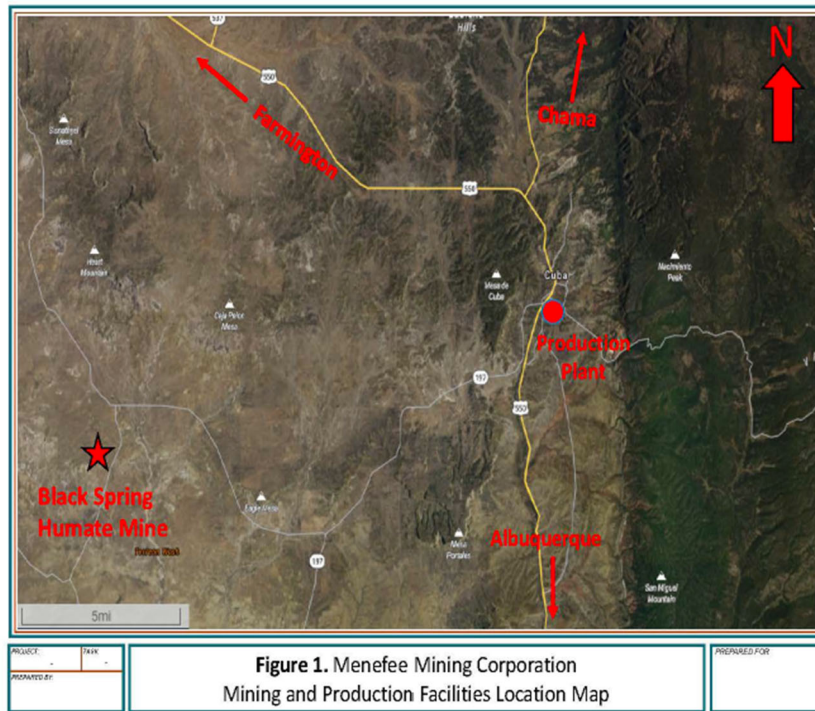

State of New Mexico
Energy, Minerals and Natural Resources Department

Michelle Lujan Grisham
Governor

Melanie A. Kenderdine
Cabinet Secretary-Designate

Benjamin Shelton
Acting Deputy Cabinet Secretary

Albert Chang, Director
Mining and Minerals Division



February 4, 2025

Governor Arden Kucate
P.O. Box 339
Zuni, NM 87327

Re: Request for Comments and Offer to Consult on Permit Application to Expand the permit Area for Modification 25-1, Black Spring Mine, McKinley County, New Mexico, Permit No. MK026MN

Dear Governor Kucate,

The Mining and Minerals Division (MMD) of the New Mexico Energy, Minerals, and Natural Resources Department has received an application from Menefee Mining Corp. to expand the permit area for Black Spring Mine, Permit No. MK026MN in McKinley County under 19.10.3.304 NMAC of the New Mexico Mining Act (NMSA 1978, §69-36-1 et seq.). The proposal includes the expansion of Menefee's existing Black Spring Humate Mine (a shallow surface mine) located on BLM-managed surface and mineral estate near the community of Ojo Encino in McKinley County, New Mexico (NM). Menefee is proposing to expand their existing Black Spring Humate Mine by approximately 117 acres. Additionally, they are requesting to increase the mine's current design limit from 10 to 12 acres. The Black Spring Mine is located 30 miles southwest of Cuba, NM, and four miles south of the community of Ojo Encino, in Section 4, Township 15N, Range 5W, NM Principal Meridian (NMPM), McKinley County, NM.

This notification of application is being submitted to you pursuant to the State Tribal Collaboration Act. MMD is requesting comments from you on any traditional, cultural and or religious properties that you would like MMD to take into consideration and is offering to consult with you on the application. Please see the attached map of the project vicinity. The application can be viewed in its entirety by visiting the MMD web site at:

<https://www.emnrd.nm.gov/mmd/mining-act-reclamation-program/pending-and-approved-mine-applications/minimal-impact-new/mk026mn-black-springs-mine/>

If you have any comments or wish to consult with us on the application, please do so by March 10, 2025, by contacting me at (505) 490-0967 or alaina.osimowicz@emnrd.nm.gov.

Sincerely,

Alaina Osimowicz, Permit Lead
Mining and Minerals Division/ Mining Act Reclamation Program

Enclosure (Project Vicinity Map)

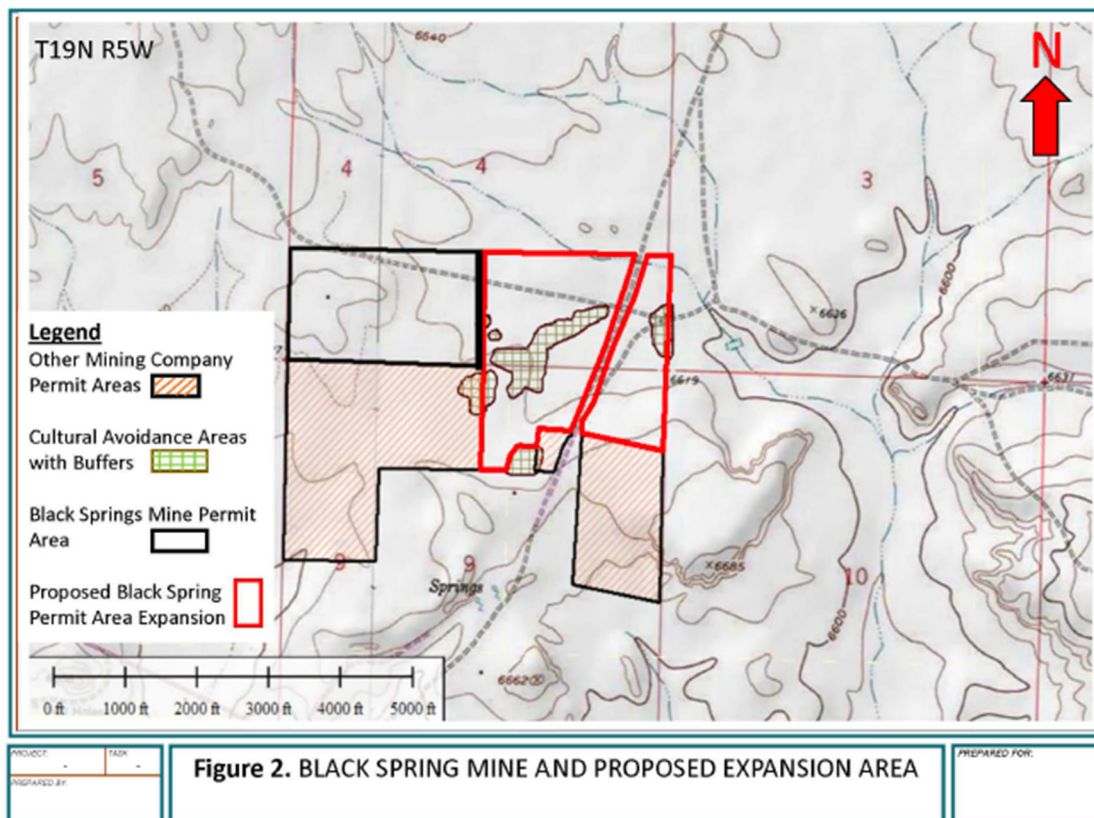
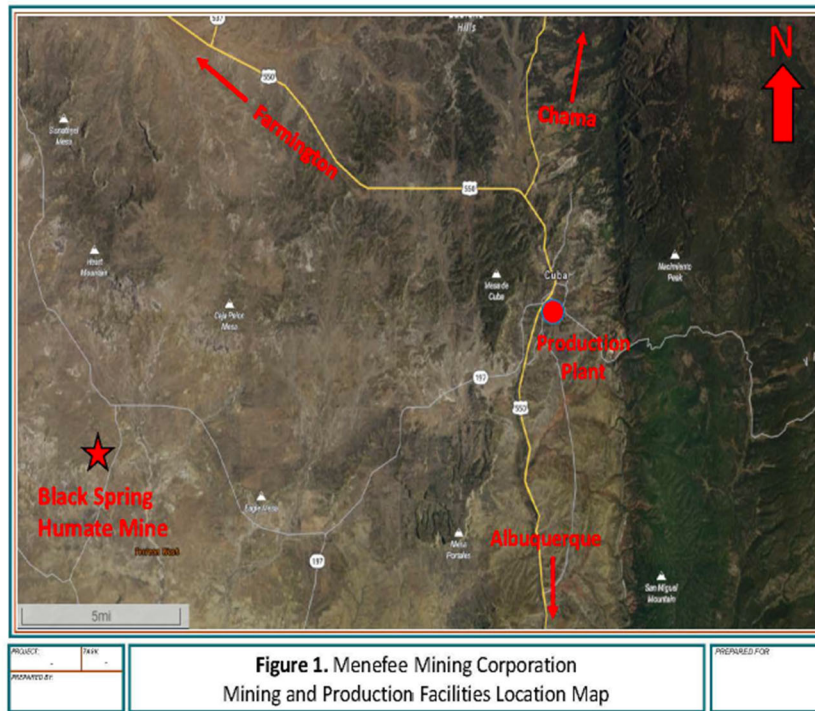

State of New Mexico
Energy, Minerals and Natural Resources Department

Michelle Lujan Grisham
Governor

Melanie A. Kenderdine
Cabinet Secretary-Designate

Benjamin Shelton
Acting Deputy Cabinet Secretary

Albert Chang, Director
Mining and Minerals Division



February 4, 2025

THPO Kurt Dongoske
P.O. Box 339
Zuni, NM 87327

Re: Request for Comments and Offer to Consult on Permit Application to Expand the permit Area for Modification 25-1, Black Spring Mine, McKinley County, New Mexico, Permit No. MK026MN

Dear THPO Dongoske,

The Mining and Minerals Division (MMD) of the New Mexico Energy, Minerals, and Natural Resources Department has received an application from Menefee Mining Corp. to expand the permit area for Black Spring Mine, Permit No. MK026MN in McKinley County under 19.10.3.304 NMAC of the New Mexico Mining Act (NMSA 1978, §69-36-1 et seq.). The proposal includes the expansion of Menefee's existing Black Spring Humate Mine (a shallow surface mine) located on BLM-managed surface and mineral estate near the community of Ojo Encino in McKinley County, New Mexico (NM). Menefee is proposing to expand their existing Black Spring Humate Mine by approximately 117 acres. Additionally, they are requesting to increase the mine's current design limit from 10 to 12 acres. The Black Spring Mine is located 30 miles southwest of Cuba, NM, and four miles south of the community of Ojo Encino, in Section 4, Township 15N, Range 5W, NM Principal Meridian (NMPM), McKinley County, NM.

This notification of application is being submitted to you pursuant to the State Tribal Collaboration Act. MMD is requesting comments from you on any traditional, cultural and or religious properties that you would like MMD to take into consideration and is offering to consult with you on the application. Please see the attached map of the project vicinity. The application can be viewed in its entirety by visiting the MMD web site at:

<https://www.emnrd.nm.gov/mmd/mining-act-reclamation-program/pending-and-approved-mine-applications/minimal-impact-new/mk026mn-black-springs-mine/>

If you have any comments or wish to consult with us on the application, please do so by March 10, 2025, by contacting me at (505) 490-0967 or alaina.osimowicz@emnrd.nm.gov.

Sincerely,

Alaina Osimowicz, Permit Lead
Mining and Minerals Division/ Mining Act Reclamation Program

Enclosure (Project Vicinity Map)

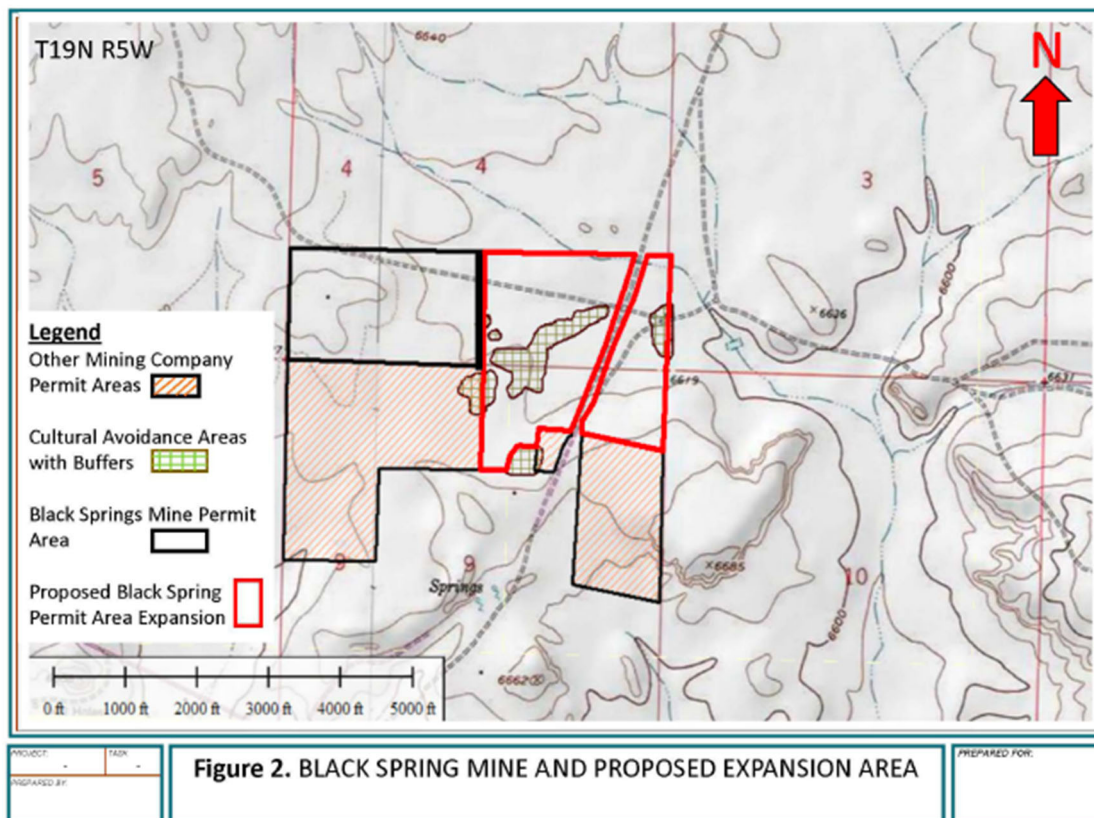
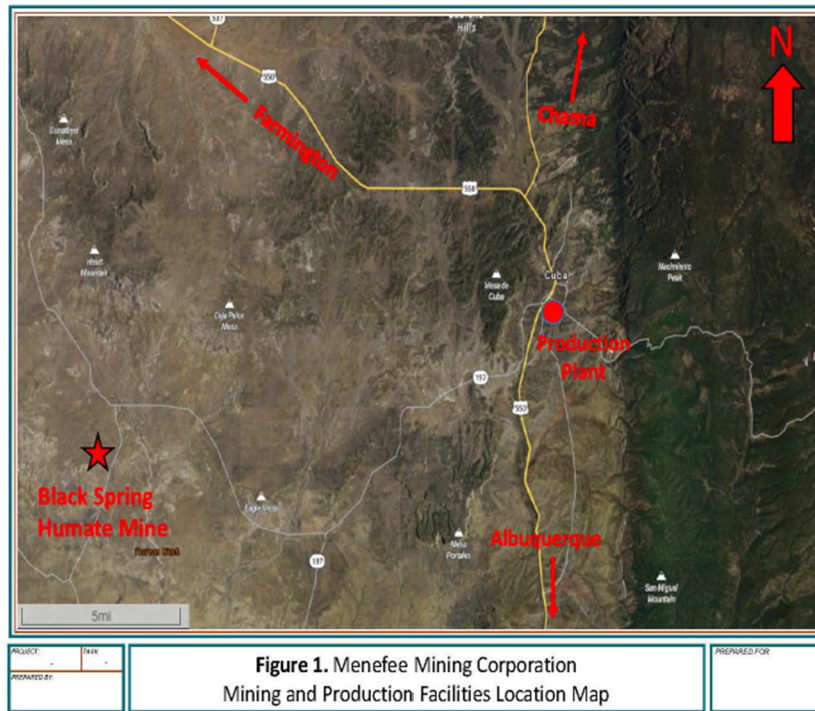

State of New Mexico
Energy, Minerals and Natural Resources Department

Michelle Lujan Grisham
Governor

Melanie A. Kenderdine
Cabinet Secretary-Designate

Benjamin Shelton
Acting Deputy Cabinet Secretary

Albert Chang, Director
Mining and Minerals Division



February 4, 2025

President Buu Nygren
P.O. Box 7440
Window Rock, AZ 86515

Re: Request for Comments and Offer to Consult on Permit Application to Expand the permit Area for Modification 25-1, Black Spring Mine, McKinley County, New Mexico, Permit No. MK026MN

Dear President Nygren,

The Mining and Minerals Division (MMD) of the New Mexico Energy, Minerals, and Natural Resources Department has received an application from Menefee Mining Corp. to expand the permit area for Black Spring Mine, Permit No. MK026MN in McKinley County under 19.10.3.304 NMAC of the New Mexico Mining Act (NMSA 1978, §69-36-1 et seq.). The proposal includes the expansion of Menefee's existing Black Spring Humate Mine (a shallow surface mine) located on BLM-managed surface and mineral estate near the community of Ojo Encino in McKinley County, New Mexico (NM). Menefee is proposing to expand their existing Black Spring Humate Mine by approximately 117 acres. Additionally, they are requesting to increase the mine's current design limit from 10 to 12 acres. The Black Spring Mine is located 30 miles southwest of Cuba, NM, and four miles south of the community of Ojo Encino, in Section 4, Township 15N, Range 5W, NM Principal Meridian (NMPM), McKinley County, NM.

This notification of application is being submitted to you pursuant to the State Tribal Collaboration Act. MMD is requesting comments from you on any traditional, cultural and or religious properties that you would like MMD to take into consideration and is offering to consult with you on the application. Please see the attached map of the project vicinity. The application can be viewed in its entirety by visiting the MMD web site at:

<https://www.emnrd.nm.gov/mmd/mining-act-reclamation-program/pending-and-approved-mine-applications/minimal-impact-new/mk026mn-black-springs-mine/>

If you have any comments or wish to consult with us on the application, please do so by March 10, 2025, by contacting me at (505) 490-0967 or alaina.osimowicz@emnrd.nm.gov.

Sincerely,

Alaina Osimowicz, Permit Lead
Mining and Minerals Division/ Mining Act Reclamation Program

Enclosure (Project Vicinity Map)

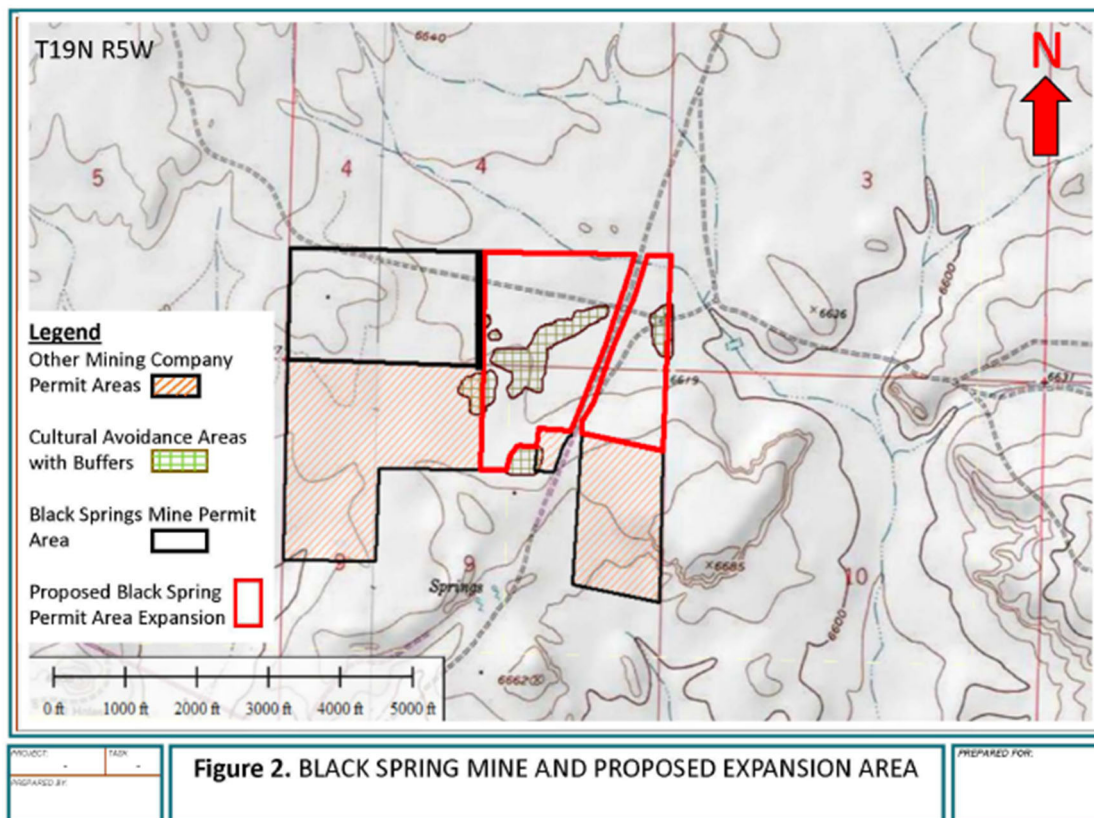
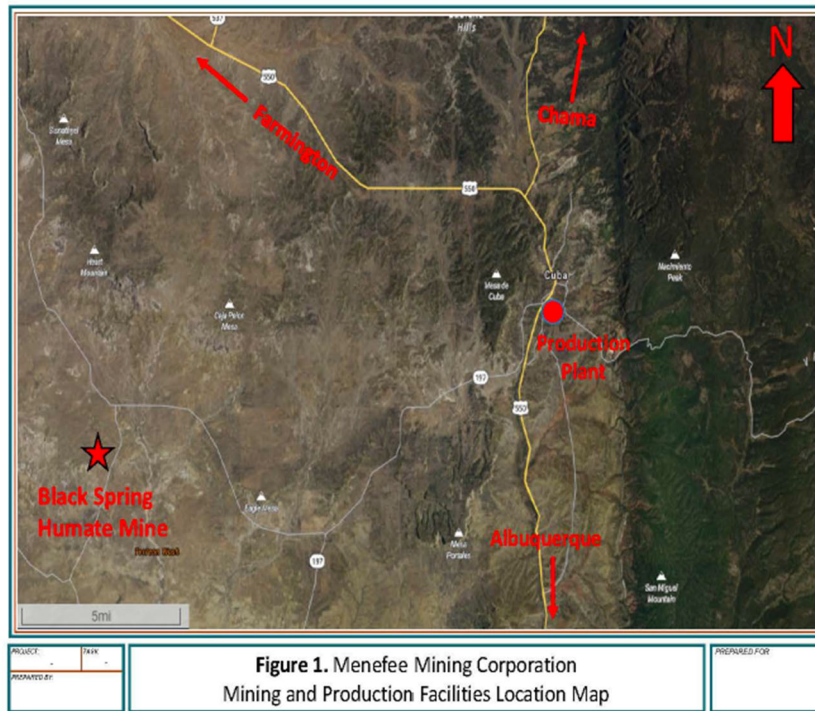

State of New Mexico
Energy, Minerals and Natural Resources Department

Michelle Lujan Grisham
Governor

Melanie A. Kenderdine
Cabinet Secretary-Designate

Benjamin Shelton
Acting Deputy Cabinet Secretary

Albert Chang, Director
Mining and Minerals Division



February 4, 2025

THPO Richard M. Begay
P.O. Box 4950
Window Rock, AZ 86515

Re: Request for Comments and Offer to Consult on Permit Application to Expand the permit Area for Modification 25-1, Black Spring Mine, McKinley County, New Mexico, Permit No. MK026MN

Dear THPO Begay,

The Mining and Minerals Division (MMD) of the New Mexico Energy, Minerals, and Natural Resources Department has received an application from Menefee Mining Corp. to expand the permit area for Black Spring Mine, Permit No. MK026MN in McKinley County under 19.10.3.304 NMAC of the New Mexico Mining Act (NMSA 1978, §69-36-1 et seq.). The proposal includes the expansion of Menefee's existing Black Spring Humate Mine (a shallow surface mine) located on BLM-managed surface and mineral estate near the community of Ojo Encino in McKinley County, New Mexico (NM). Menefee is proposing to expand their existing Black Spring Humate Mine by approximately 117 acres. Additionally, they are requesting to increase the mine's current design limit from 10 to 12 acres. The Black Spring Mine is located 30 miles southwest of Cuba, NM, and four miles south of the community of Ojo Encino, in Section 4, Township 15N, Range 5W, NM Principal Meridian (NMPM), McKinley County, NM.

This notification of application is being submitted to you pursuant to the State Tribal Collaboration Act. MMD is requesting comments from you on any traditional, cultural and or religious properties that you would like MMD to take into consideration and is offering to consult with you on the application. Please see the attached map of the project vicinity. The application can be viewed in its entirety by visiting the MMD web site at:

<https://www.emnrd.nm.gov/mmd/mining-act-reclamation-program/pending-and-approved-mine-applications/minimal-impact-new/mk026mn-black-springs-mine/>

If you have any comments or wish to consult with us on the application, please do so by March 10, 2025, by contacting me at (505) 490-0967 or alaina.osimowicz@emnrd.nm.gov.

Sincerely,

Alaina Osimowicz, Permit Lead
Mining and Minerals Division/ Mining Act Reclamation Program

Enclosure (Project Vicinity Map)

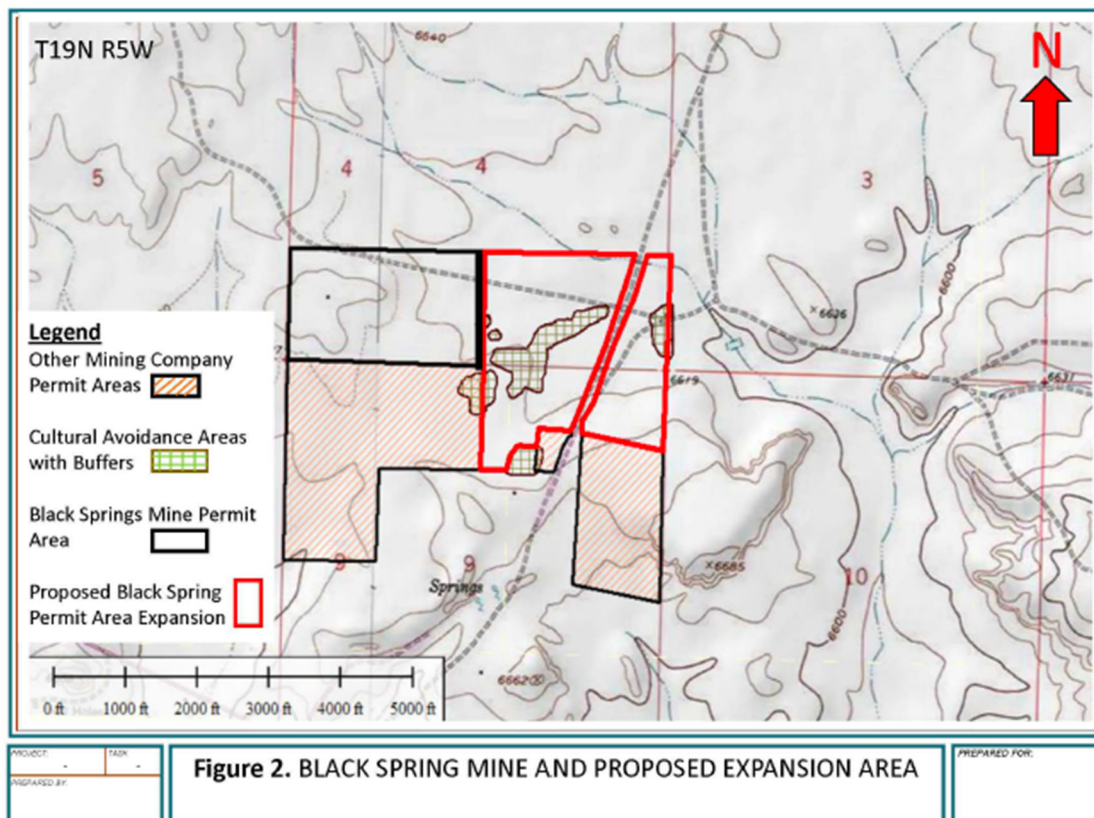
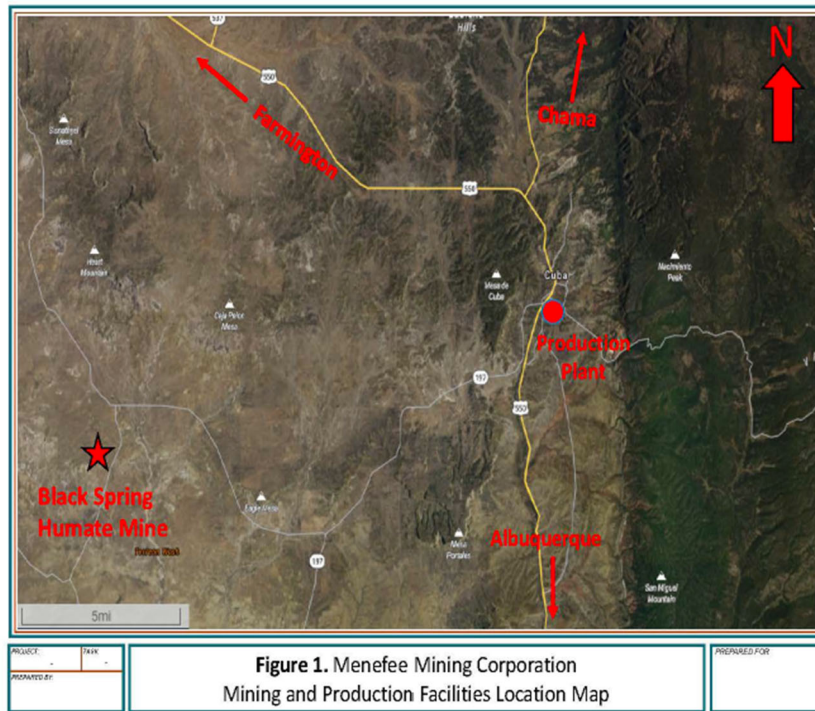

State of New Mexico
Energy, Minerals and Natural Resources Department

Michelle Lujan Grisham
Governor

Melanie A. Kenderdine
Cabinet Secretary-Designate

Benjamin Shelton
Acting Deputy Cabinet Secretary

Albert Chang, Director
Mining and Minerals Division



February 4, 2025

Chairman Timothy L. Nuvangyaoma
P.O. Box 123
Kykotsmovi, AZ 86039

Re: Request for Comments and Offer to Consult on Permit Application to Expand the permit Area for Modification 25-1, Black Spring Mine, McKinley County, New Mexico, Permit No. MK026MN

Dear Chairman Nuvangyaoma,

The Mining and Minerals Division (MMD) of the New Mexico Energy, Minerals, and Natural Resources Department has received an application from Menefee Mining Corp. to expand the permit area for Black Spring Mine, Permit No. MK026MN in McKinley County under 19.10.3.304 NMAC of the New Mexico Mining Act (NMSA 1978, §69-36-1 et seq.). The proposal includes the expansion of Menefee's existing Black Spring Humate Mine (a shallow surface mine) located on BLM-managed surface and mineral estate near the community of Ojo Encino in McKinley County, New Mexico (NM). Menefee is proposing to expand their existing Black Spring Humate Mine by approximately 117 acres. Additionally, they are requesting to increase the mine's current design limit from 10 to 12 acres. The Black Spring Mine is located 30 miles southwest of Cuba, NM, and four miles south of the community of Ojo Encino, in Section 4, Township 15N, Range 5W, NM Principal Meridian (NMPM), McKinley County, NM.

This notification of application is being submitted to you pursuant to the State Tribal Collaboration Act. MMD is requesting comments from you on any traditional, cultural and or religious properties that you would like MMD to take into consideration and is offering to consult with you on the application. Please see the attached map of the project vicinity. The application can be viewed in its entirety by visiting the MMD web site at:

<https://www.emnrd.nm.gov/mmd/mining-act-reclamation-program/pending-and-approved-mine-applications/minimal-impact-new/mk026mn-black-springs-mine/>

If you have any comments or wish to consult with us on the application, please do so by March 10, 2025, by contacting me at (505) 490-0967 or alaina.osimowicz@emnrd.nm.gov.

Sincerely,

Alaina Osimowicz, Permit Lead
Mining and Minerals Division/ Mining Act Reclamation Program

Enclosure (Project Vicinity Map)

Request for Comments and Offer to Consult on Permit Application to Expand the permit Area for Modification 25-1, Black Spring Mine, McKinley County, New Mexico, Permit No. MK026MN

February 4, 2025

Page 2

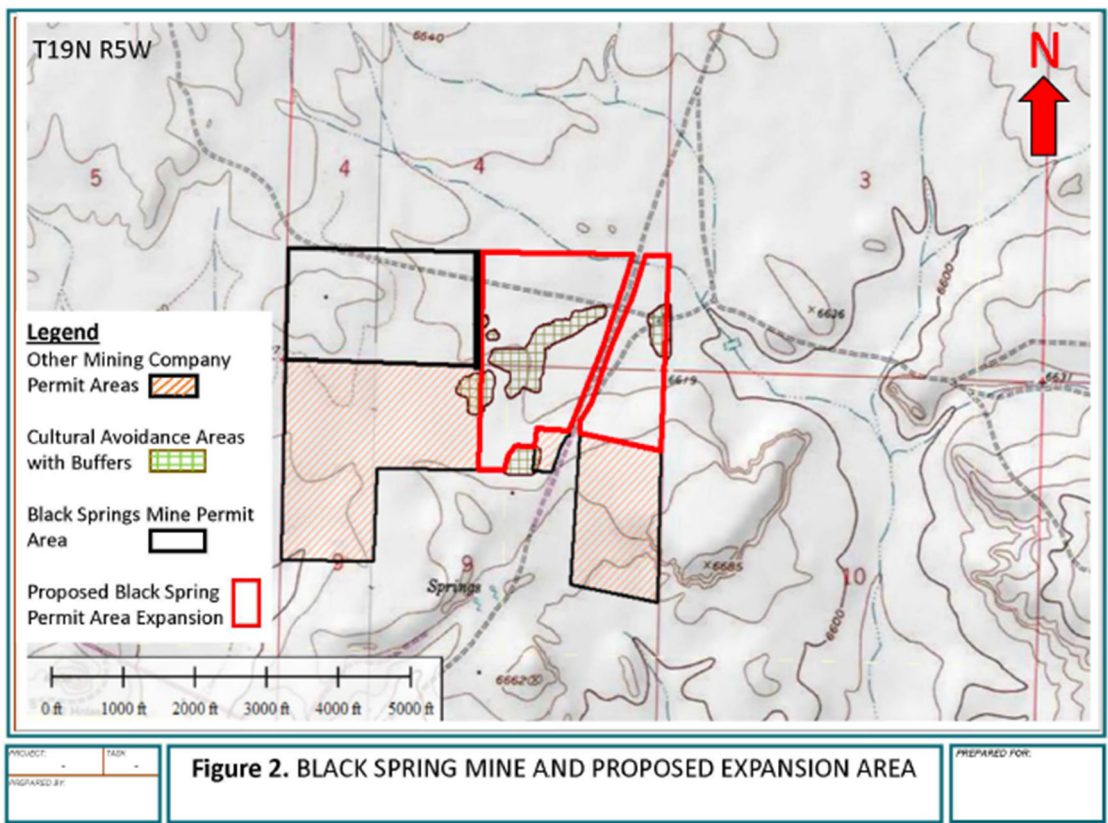
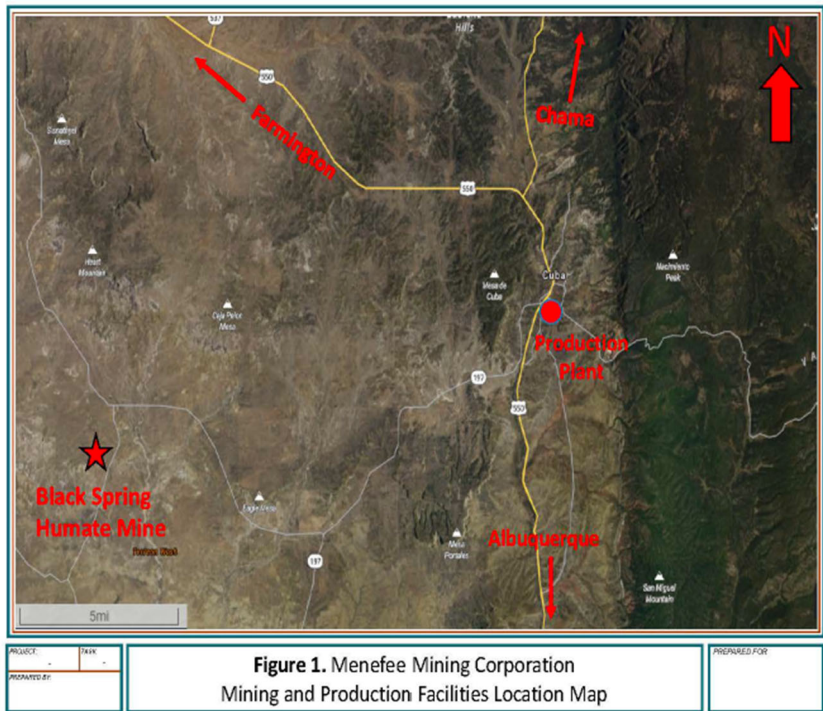

State of New Mexico
Energy, Minerals and Natural Resources Department

Michelle Lujan Grisham
Governor

Melanie A. Kenderdine
Cabinet Secretary-Designate

Benjamin Shelton
Acting Deputy Cabinet Secretary

Albert Chang, Director
Mining and Minerals Division



February 4, 2025

Director Stewart Koyiyumtewa
P.O. Box 123
Kykotsmovi, AZ 86039

Re: Request for Comments and Offer to Consult on Permit Application to Expand the permit Area for Modification 25-1, Black Spring Mine, McKinley County, New Mexico, Permit No. MK026MN

Dear Director Koyiyumtewa,

The Mining and Minerals Division (MMD) of the New Mexico Energy, Minerals, and Natural Resources Department has received an application from Menefee Mining Corp. to expand the permit area for Black Spring Mine, Permit No. MK026MN in McKinley County under 19.10.3.304 NMAC of the New Mexico Mining Act (NMSA 1978, §69-36-1 et seq.). The proposal includes the expansion of Menefee's existing Black Spring Humate Mine (a shallow surface mine) located on BLM-managed surface and mineral estate near the community of Ojo Encino in McKinley County, New Mexico (NM). Menefee is proposing to expand their existing Black Spring Humate Mine by approximately 117 acres. Additionally, they are requesting to increase the mine's current design limit from 10 to 12 acres. The Black Spring Mine is located 30 miles southwest of Cuba, NM, and four miles south of the community of Ojo Encino, in Section 4, Township 15N, Range 5W, NM Principal Meridian (NMPM), McKinley County, NM.

This notification of application is being submitted to you pursuant to the State Tribal Collaboration Act. MMD is requesting comments from you on any traditional, cultural and or religious properties that you would like MMD to take into consideration and is offering to consult with you on the application. Please see the attached map of the project vicinity. The application can be viewed in its entirety by visiting the MMD web site at:

<https://www.emnrd.nm.gov/mmd/mining-act-reclamation-program/pending-and-approved-mine-applications/minimal-impact-new/mk026mn-black-springs-mine/>

If you have any comments or wish to consult with us on the application, please do so by March 10, 2025, by contacting me at (505) 490-0967 or alaina.osimowicz@emnrd.nm.gov.

Sincerely,

Alaina Osimowicz, Permit Lead
Mining and Minerals Division/ Mining Act Reclamation Program

Enclosure (Project Vicinity Map)

